



2020-2021

ANNUAL REPORT

Global Hospital & Research Centre

J Watumull Global Hospital & Research Centre and
other units of the trust

CONTENTS

ANNUAL REPORT 2020-2021



1
Reflections



9
Ophthalmic services



19
Community outreach



27
Education



35
Consultants & doctors



39
Governance & financials





Reflections



Dadi Ratan Mohini

Chief Administrative Head,
Prajapita Brahma Kumaris
Ishwariya Vishwa Vidyalaya

Last year we saw an unprecedented outbreak of a disease called Covid-19. Fear and worry gripped people across the world and in every corner of India. Medical professionals put their own lives at immense risk in treating patients as best as they could. In our Global Hospital branches too, Covid-19 patients were treated with the utmost care.

We heard of the loveful and tireless services of the doctors, nurses and allied staff at Global Hospital, and experienced great pride. With courage you offered thousands of people a new lease of life. Patients were touched forever. So many families were saved from losing a loved one. In serving humanity, you experienced strength and happiness. You accumulated Godly blessings and countless good wishes from those you served. No matter what lies ahead, use your power of silence and your deep sense of calm to understand the situation and alleviate suffering. Success is your birthright. Congratulations and blessings!



Mohini Punjabi

Additional Administrative Head,
Brahma Kumaris

Om Shanti and greetings of love to Dr Partap bhai and the Global Hospital family,

For many years I have had deep appreciation for the service all of you do. But this year in particular, as your annual report is published recounting your many successes, I want to acknowledge your spiritual success—your selfless service throughout this Covid-19 pandemic. In the midst of all of the worry and fear, you maintained your usual high standards of cleanliness and service, and spiritual atmosphere. In remaining loving and cooperative, you won hearts from the grateful family around the world. The way you trust and cooperate with each other paves the way for success in service.

On behalf of the worldwide family, I send good wishes and pure feelings with gratitude for all you have done under Dr Partap's transparent leadership, and all you will continue to do to serve humanity.



Jayanti Kirpalani

Additional Administrative Head,
Brahma Kumaris

Global Hospital and Research Centre has wonderfully served both the local community and tourists. The late Dadi Janki, Chief of Brahma Kumaris, supported Global Hospital with a huge amount of love and practical assistance. The foundation that carries her name—Janki Foundation for Spirituality in Health Care—continues to support Global Hospital in the outstanding work that it does.

As the pandemic touched everyone's lives across the world, Global Hospital supported patients impacted by Covid-19. The installation of oxygen production equipment surely gave new life to many patients. Most of all I know that the atmosphere of meditation in the hospital and the kindness of all the staff provides a wonderful ambience that enables healing to happen speedily and beautifully.

My personal congratulations to the trustees, the patrons, Dr Partap Midha, medical director & trustee, and the team for your success. Global Hospital will grow and continue to be a place that provides healing of body and soul.



BK Nirwair

Managing Trustee,
Global Hospital & Research Centre
Secretary-General, Brahma Kumaris

I extend my eternal and heartfelt gratitude and congratulations to respected Dr Partap Midha, medical director of J Watumull Global Hospital & Research Centre, and his vast team who have been rendering their services and skills with utmost dedication for over 30 years now! It is an unparalleled milestone deserving all our appreciation and good wishes. I recently met some of the staff nurses and doctors and they were very proud of their achievements. Global Hospital has left a prominent mark on society.

This past year and a half during Covid-19 was unbelievably challenging, with a lot of upheaval due to a shortage of oxygen, medicines and injections. But our contacts from all over India helped us treat hundreds of Covid-19 patients. We can never forget the diligent effort of and timely contributions from philanthropic organisations and hoteliers from Mt Abu.

The sisters and brothers of the Brahma Kumaris institution worldwide have always extended their sincere and valuable cooperation to the hospital. Several of our trustees and kind-hearted donors have been very supportive in extending their helping hand at all times.

The hospital continues to bloom. Several new facilities have been planned. We look forward to the installation of an MRI machine at the trauma centre. We hope to see the facilities of the nursing college expand. A second and bigger senior citizens' home is another beautiful venture that is underway. All these visions will crystallise when we have united and enthusiastic teams in place.



BK Brij Mohan,

Additional Secretary-General,
Prajapita Brahma Kumaris Ishwariya
Vishwa Vidyalaya

It is said that health is wealth, and if material wealth is lost, nothing is lost, but if health is lost, something is lost. Even if one has abundant wealth, one cannot enjoy it in the absence of good health. Global Hospital & Research Centre has been providing commendable healthcare services for 30 years now. The hospital stands out among medical facilities with the quality of care it provides, which has a distinct spiritual touch.

I have visited Global Hospital on several occasions for tests and treatment, and always felt as if I was with friends and family. The spiritual principles followed by the Brahma Kumars and Brahma Kumaris working in the hospital are reflected in their dedicated service. One feels uneasy when visiting other hospitals, but the calm and relaxing atmosphere of the Global Hospital, and the amiable staff, put you at ease. This itself has a palliative effect on anxious patients.

The hospital has grown over the years with the addition of various facilities, many of them provided by charitable souls whose spirit of generosity is carried forward by it through services provided free of cost to the economically weaker sections of the local population.

During the Covid pandemic, Global Hospital has provided valuable support to the local community.

I am sure Global Hospital will continue on its successful journey in the years to come, relieving the suffering of patients and helping to put a smile back on their faces.



Dr Partap Midha

Medical Director,
J Watumull Global Hospital & Research Centre
Trustee Global Hospital & Research Centre

What a start to the year! The second wave of Covid-19 took the world by storm in April 2020, and India too. At the J Watumull Global Hospital & Research Centre, we admitted 211 patients while the Radha Mohan Mehrotra Global Hospital Trauma Centre admitted 118 patients. We stood shoulder to shoulder with the local administration to care for the people of Sirohi. Simply arranging enough oxygen was a challenge but we managed somehow. Two new oxygen plants will ensure we are in a better position the next time round.

We had the privilege of honouring Dr Ashok Mehta, one of India's leading head & neck cancer surgeons on achieving 50 years of practice. Serving humanity for this duration of time is a remarkable feat. We are proud to have been associated with him.

We have been fortunate to have the continued support of the Australian Friends for Global Hospital (AF4GH), an Australian not-for-profit that this last year has funded ambulances, a phaco machine, a yag laser, and the hospitalisation of poor people from remote villages.

Our accreditation with the National Accreditation Board of Hospitals came up for renewal last year. We had already instituted changes to our procedures in keeping with Covid-19 but the renewal necessitated our teams to step up and update the documentation to reflect Covid-19 best practices. I am happy to report that we sailed through the assessment process, getting a thumbs up for general cleanliness, ambience, commitment to quality and safety, state-of-the-art infrastructure and equipment, and human resources.

For the first time, the laboratory underwent the accreditation process under the National Accreditation Board for Testing and Calibration Laboratories. Getting this stamp of approval is a feather in the cap of the laboratory staff, who work tirelessly to ensure the testing services are at par with the best labs in cities.

At the Global Hospital Institute of Ophthalmology, Dr Shalini is taking glaucoma services to new heights. Her presence is ensuring that glaucoma cases aren't misdiagnosed nor slipping diagnosis. Dr Shalini aims at helping people with high intraocular pressure manage their condition so as to curtail the advancement of the disease and preserve vision. On an average, she sees 5-6 new cases daily and is following up a group of about 20-25 people with glaucoma.

Dr Amit Mohan began his second innings with us, this time, helming the Sri Adinath Fateh Global Eye Hospital, Jalore. With Dr Mohan calling the shots, the unit is sure to prosper.

No year can go by without mentioning the continuing stellar performance of the Rotary International Global Hospital Blood Bank. Pressing ahead with blood donation programmes in the midst of the pandemic ensured no shortage of blood and blood components for needy patients.

The flagship unit



J Watumull Global Hospital & Research Centre



2021 was undisputedly the year of Covid-19. Successive lockdowns majorly impacted the hospital. Regular walk-ins dropped to 56,263 from 100,066 in the previous year, and hospitalisations dropped to 2,833 from 5,128.



Popular services:

Holistic care of diabetes * Cardiac and other medical conditions * Care of paediatric patients * Dialysis * Surgery of the gall bladder, intestine, esophagus, rectum, including abdominal cancers * Head & neck cancers * Ear microsurgery * Surgery for fractures * Knee & hip joint replacement surgery * Cataract & other eye operations * Hysterectomy, conventional and vaginal

Supported by:

Catering * Dietetics & fitness * Electrical supply * Immunisation * Information technology * Laundry * Manifold * Networking & telephony * Transportation

Clockwise starting from top right: Sr dental surgeon Dr Niranjan Upadhyay with dental surgeon Dr Laxmi Patil, nursing supervisor Sangeeta Darji interacts with a patient, consultant orthopaedic surgeon Dr Kailash Kadel checks on a patient with nursing supervisor Smita Prajapati, senior consultant ENT surgeon Dr Sharad Mehta operates on a patient with Dr Keyur Mevada, oral & maxillofacial surgeon

Who pitched in when Covid-19 struck?

When the pandemic struck in March 2020, J Watumull Global Hospital & Research Centre was put on standby to receive Covid-19 patients but few cases occurred locally.

Meeting the hospital's operational expenses became very difficult. Fortunately, a call for assistance met with a very warm response. Gratitude to these organisations for their generosity:



Zorg van de Zaak (Holland):
Sponsored the salaries of staff employed in the Intensive Care Unit of the hospital for two months, and part of the cost of a ventilator to support ICU patients.



The Smile Train (USA):
Contributed towards the acquisition of personal protection gear.



PlayGames 24x7 (India):
Contributed towards the acquisition of personal protection gear and Bipap machines.



GiveIndia:
Contributed towards the wages of sanitation workers to keep them employed.



Wilde Ganzen (Holland):
Contributed to the cost of Covid-19 sample collection and transportation.



Generations Foundation (UK):
Contributed to the general operations of the hospital.

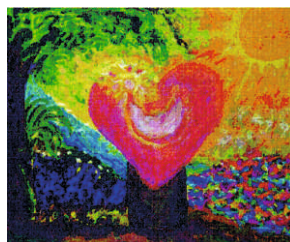

Point of Life Corp (USA):
Contributed to the general operations of the hospital.



The Support Foundation (UK):
Contributed to the general operations of the hospital.

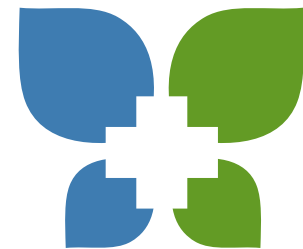







Radha Mohan Mehrotra Medical Relief Trust:
Contributed to the general operations of the trauma hospital.



Sar-La Education Trust:
Contributed to the operations of the nursing college.



Diagnostics

	Audiometry	271
	Colour Doppler	74
	ECG	1547
	Treadmill Test	53
	Cephalogram	1
	Mammography	80
	Orthopantomogram	163
	Sonography	2967
	Xray	3824
	Pathology	12552
	Spirometry	77
	Electro-encephalogram	75
	Biofeedback	1162

Free diagnostics | Paid diagnostics

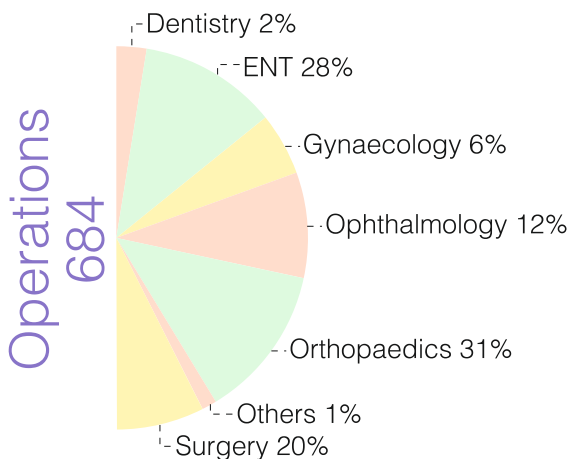

Regular donors who help cover free patients' treatment costs



Ayushman Bharat Mahatma Gandhi Rajasthan Swasthya Bima Yojna

Covers the cost of pre-hospitalisation diagnostics and treatment for poor families covered under the National Food Security Act in Rajasthan.
Operational | since 2015
Sponsor | Rajasthan Government
Beneficiaries | 911



Smile Train Inc.

Covers the cost of cleft lip and/or cleft palate corrective surgery for children from poor families.
Operational | since 2006
Sponsor | The Smile Train Inc.
Beneficiaries | 64



GiveIndia

Helps poor patients access a gynaecologist, paediatrician and radiologist. Also covers the cost of gynaecological operations, trauma care, CT scans and nutritional supplements for poor tuberculosis patients.
Operational | since 2009
Sponsor | Taps online donors
Beneficiaries | Thousands

Juvenile Patients Fund

Meets the cost of diagnostics and treatment for children from poor families, at both the Mt Abu and Abu Road units.
Operational | since 2008
Sponsor | Individual philanthropists
Beneficiaries | 340 children

Dialysis Patients Fund

Covers the cost of dialysis at Mt Abu and Abu Road for poor patients who are not covered under any other health support programme.
Operational | since 2014
Sponsor | Individual philanthropists
Beneficiaries | 47

Ophthalmic services



Global Hospital Institute of Ophthalmology



As a result of the pandemic, regular walk-ins dropped to 25,791 from 47,036 in the previous year, and hospitalisations dropped to 1,790 from 3,311.



Popular services:

Cataract surgery with intra ocular lens implant * Squint surgery * Paediatric eye surgery * Pterygium excision * Phaco/small incision cataract surgery * Trabeculectomy * Corneal tear repair surgery

Clockwise starting from top right:
 During the Covid-19 outbreak sanitisation at all entry points was prioritised
 Dr Shalini, junior consultant, ophthalmology, sees a patient
 Eye testing at a makeshift field location
 Surgery with a new microscope donated by the Embassy of Japan

Cataract blindness prevention

Global Hospital Institute of Ophthalmology, J Watumull Global Hospital & Research Centre and Sri Adinath Fateh Global Eye Hospital are implementing agencies of the National Programme for Control of Blindness.

Why | To fulfill a community need.

When | Since 1997



Patients get their eyes checked at an eye screening programme

Beneficiaries | 379 intra ocular lens implants and 1 small incision cataract surgery that fell within government norms for the partial reimbursement of the cost of surgery.

These included walk-ins and cases identified from 3,794 patients who presented themselves at 34 screening programmes. Campsite refractions numbered 1,603 and 727 glasses were dispensed.

Sponsors | Government of Rajasthan (partial reimbursement of the cost); Seva Foundation with L V Prasad Eye Institute; Mahaveer International; Pradeep Badamiya; Yograj Jain & Kishore Jain



Screening had stopped during the pandemic, it has since resumed in a small way





Sri Adinath Fateh Global Eye Hospital, Jalore, is serving the community

Sri Adinath Fateh Global Eye Hospital

The Sri Adinath Fateh Global Eye Hospital is an ophthalmic unit in Jalore, commissioned in November 2017.

Late professor Mohan Lal Bohra of Jalore sponsored the creation of this new eye hospital in memory of his late wife, Shantidevi Mohanlal Bohra. The Bohra's are industrialists engaged in granite mining (Fateh Granites). For operational purposes, the Bohras' family charity, the Fateh Kalyan Charitable Trust, is represented by Sushila Chandmal Mehta, the late professors' daughter, and her cousins Pushpraj Bohra and Rameshraj Bohra.

Sri Adinath Fateh Global Eye Hospital houses 20 beds for patients from economically less privileged backgrounds and five for private patients, one major and one minor operation theatre, a sterilisation room, two clinics, two refraction rooms, one counselling room, one procedure room, an optical shop, a medical store, an admin office and support services.

During the year gone by, walk-ins dropped to **17,912** from **19,025**, and the operations performed dropped to **594** from **836**.

Vision Centres

Vision Centres in Raniwara, district Jalore, and in Kalandri and Pindwara, district Sirohi, conduct eye checks and minor ophthalmic procedures while referring serious cases to the Global Hospital Institute of Ophthalmology.

Why | These outposts help disseminate awareness about the eye care services offered by the parent organisation and facilitate postoperative eye check-ups for patients living afar.

Modus operandi | The centres are run on a no profit-no loss basis. Patients are charged nominally for the procedures. Post-operative checks are conducted for free.

When | Since January 2010 (Raniwara), January 2011 (Kalandri), July 2016 (Pindwara)

Donors | Orbis Inc. supported the creation of the Raniwara centre; PC Parmar Foundation supported the Kalandri centre; Swaran Singh Sian from UK sponsored the centre in Pindwara.

Beneficiaries | **5,897** eye checks as against **6,873** a year ago, including **615** children as against **897** a year ago. **3,916** spectacles prescribed.



The vision centres facilitate eye checks and dispense spectacles



Branches



Radha Mohan Mehrotra Global Hospital Trauma Centre



As a result of the pandemic, regular walk-ins dropped to 25,627 from 41,684 in the previous year, and hospitalisations dropped to 3,931 from 4,870.



Popular services:

Cardiac and other medical conditions * Casualty services * Dentistry * Dialysis * ENT consultations * General surgery * Gynaecology consultations * Joint replacement surgery * Neurosurgery * Orthopaedics surgery * Pain management * Physiotherapy * Whole blood and blood components

Clockwise starting from top right:
 The busy reception and admission counter
 Positioning a woman for a CT scan
 A Covid-19 patient on oxygen
 Surgery underway in the upgraded operation theatre

Diagnostics

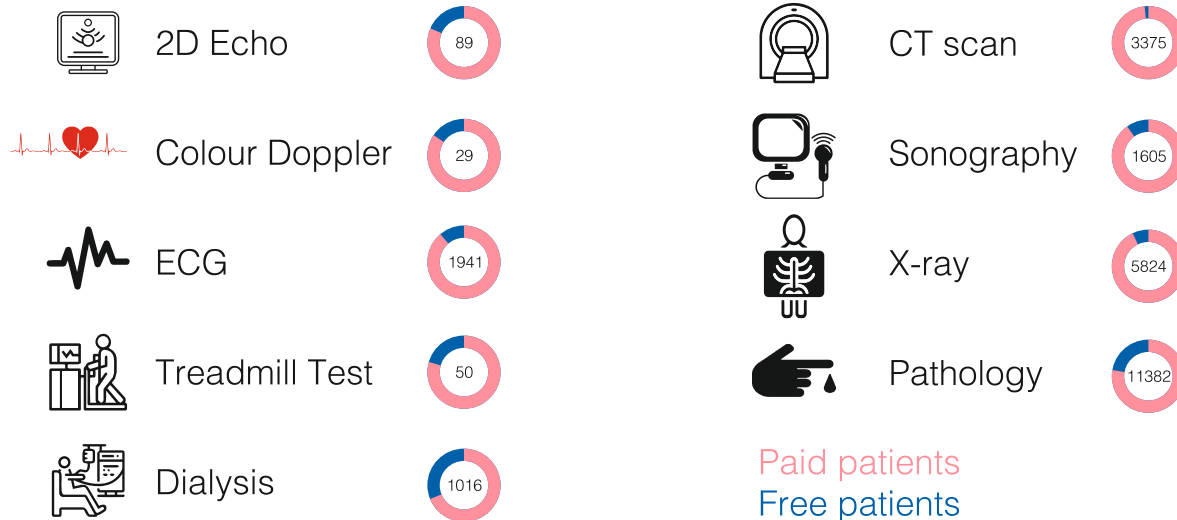

Rotary International Global Hospital Blood Bank

Salient features:

- The only not-for-profit Regional Blood Transfusion Centre in Rajasthan
- Mandated to promote voluntary blood donation
- Mandated to separate into components at least half of the blood it collects and to solve technical and clinical problems of the region it oversees

Last years salient achievements:

5,806 donor bleeds, 100% voluntary

30 donation drives, 2,598 units

Issues: 102 units of whole blood, 5,589 units of packed cells, 310 units of fresh frozen plasma, 67 units of platelets, 78 units of cryoprecipitate

6,146 units issued, 24% free

746 units issued to the Thalassemia Day Care Centre, 334 patients transfused, 2,924 patients served

Partners for blood donation drives:

- Adarsh Niketan School Family
- Adivasi Yuva Manch, Abu Road
- Agarwal Samaj
- BJP Yuva Morcha Mandal
- Chamunda Mata Group
- Choudhary Marbles
- Dharmendra Bhai
- Grassia Samaj, Malera
- Hotels Association & Lions Club, Mount Abu
- Kheteshwar Yuva Mandal
- Lions Club & CLG Group of Institutions, Sumerpur
- Mukhri Mata Construction Group
- Muslim Vakkh Committee
- Neeraj Dangi Team, Reodar
- North Western Employees Union & Lions Club Aravali, Abu Road
- North Western Railway Mazdoor Union & Lions Club, Abu Road
- Rajesh - JEN Power House, Anadra, Reodar
- Raktdan Seva Sansthan, Sirohi
- Raktdan Seva Sansthan
- Rashtriya Swyam Sevak Sangh, Veerwada
- Rotary Club, Swaroopganj
- Shri Rashtriya Rajput Karni Sena
- Shyam Mitra Mandal, Abu Road
- Vishwa Hindu Parishad, Bajrang Dal, Reodar
- Yuva Committee Muslim Samaj, Pindwada



A group of voluntary blood donors



Blood collection in progress in a mobile van

Shri Jaisinh Jain Dispensary

Established in February 2013, this family clinic caters to residents of Delwara, a suburb of Mt Abu. Delwara lacks a health service, so this facility is invaluable. The service is offered two hours in the morning and evening Monday through Saturday. Sudhir Jain and Shailesh Jain, Mt Abu residents, helped establish the clinic in premises owned by the famous Dilwara Jain temple (Digambar Jain Mandir), in memory of their late father Shri Jaisinh Jain. They also partially sponsor the free medicines dispensed to needy patients. Last year, 1,937 persons were served through this clinic, a significant drop from 5,747 in the previous year.



Shri Jaisinh Jain Dispensary in Mt Abu's Delwara suburb

Shivmani Geriatric Home

A residential facility for the elderly, currently occupied by 95 individuals. Shivmani residents celebrate festivals, enjoy spiritual discourses, and avail an array of facilities on campus such as a dietician for consultations, a physiotherapist for fitness/physiotherapy sessions, consultations with a geriatric care specialist, etc.



A senior enjoys a physiotherapy session

Brigadier Vora Clinic & Jyoti Bindu Diagnostic Centre

A family clinic offering consultation with a general practitioner (GP), elementary diagnostics and consultations with visiting specialists. Last year, 705 male patients, 762 female patients and 354 children sought the services of the GP. Blood investigations numbered 216 and 81 urine exams were done. The panel of visiting specialists included dermatologist Dr G M Vinod, diabetologist Dr Sunil Maniyar, gynaecologist Dr Rasilaben Patel, ophthalmologist Dr Ketan Patel, paediatrician Dr Amishaben Maniyar and surgeon Dr J M Dave. Specialist consultations numbered 219, and included 53 dermatology, 32 diabetes, 34 gynaecology, 75 ophthalmology and 25 paediatric consultations.



The general practitioner Dr Karan Chauhan sees a patient

G V Modi Rural Health Care Centre

This clinic offers medical and geriatric consultations and counselling. Last year, 116 walk-ins consulted the doctor. He additionally offered 128 consultations to the senior citizen residents of Shivmani Geriatric Home. 2,405 patients availed of the counselling services.



Dr Mahesh Hemadri, medical officer & incharge, sees a geriatric patient

BSES Municipal General Hospital

BSES Municipal General Hospital is a joint venture of the Municipal Corporation of Greater Mumbai, Brihanmumbai Suburban Electricity Supply and Global Hospital & Research Centre. It is a 100-bed hospital including 33 general beds and 33 intensive care unit beds. Here are a few glimpses from last years' services.



Out-patients



Operations



Admitted patients

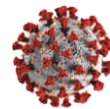

Covid - 19
Admitted patients



Private

General

Summary

In the out-patient department, general patients consult doctors and avail diagnostic facilities for free. Admitted general patients are either treated for free (indigent patients) or for a heavily subsidised charge. General patients constituted one-fifth of the hospital's admissions last year as the above charts show. Some of the general patients who underwent operations were beneficiaries of the Mahatma Jyotiba Phule Jan Arogya Yojna, the health insurance scheme of the government of Maharashtra. BSES MG Hospital is mandated to treat people covered by this scheme. 150 operations were cleft correction operations that were sponsored by the Stiftungs Cleft Children International, Switzerland. The mobile clinic sponsored by Larsen & Toubro conducted 86 consultation events during the year, those beneficiaries numbered 7,796.



The entrance of BSES MG Hospital



Hospital administrator Pratibha Patil with Rotary Club of Mumbai West End members



The very busy Covid-19 ward



Doctors see patients at a field location



New oxygen plant at the Radha Mohan Mehrotra Global Hospital Trauma Centre

Equipment wish-list

(For Radha Mohan Mehtotra Global Hospital & Trauma Centre)

Operation Theatre

- Anaesthesia workstation, ₹ 13,50,000
- Patient monitor with gas module, ₹ 5,75,000
- Intubation scope (HD video), ₹ 8,00,000
- Neuro head frame with accessories, ₹ 8,50,000
- Neuro attachments, ₹ 6,50,000
- Defibrillator, ₹ 1,75,000
- Patient monitor (post OT) x 2, ₹ 1,80,000
- Cautery with vessel sealer, ₹ 15,00,000
- Flash autoclave (Class B), ₹ 1,25,000
- Digital vein finder, ₹ 1,70,000
- Neuro surgery instrument, ₹ 2,00,000
- Blood warmer & IV fluid warmer, ₹ 2,50,000
- Patient warming unit, ₹ 90,000
- Doctors/nurse table with chair, ₹ 95,000
- Computer with printer, ₹ 60,000
- Crash cart, ₹ 84,000

Pathology & blood bank

- Blood bank deep freezer, ₹ 3,50,000
- Blood donor couch, ₹ 1,60,000

Ward

- Patient monitor (for private rooms) x 5, ₹ 4,75,000
- Gas pipeline, 180 metre (15 mm), 60 metre (12 mm), outlet, oxygen flow metre, vacuum bottle, ₹ 4,25,000
- ECG machine with trolley, ₹ 1,65,000

(For Global Hospital Institute of Ophthalmology)

- Slit lamp with tonometer, ₹ 1,90,000
- Camera with recording system for microscope, ₹ 3,25,000
- Autoclave (class B), ₹ 1,25,000
- Slit lamp with tonometer with imaging system, ₹ 13,00,000
- Refraction unit, ₹ 95,000

(For Sri Adinath Fateh Global Eye Hospital, Jalore)

- YAG laser, ₹ 8,50,000
- Non-contact tonometer, ₹ 5,50,000
- Steam steriliser, ₹ 3,50,000
- Perimeter, ₹ 10,00,000
- B-scan machine, ₹ 7,50,000
- Minor OT light, ₹ 90,000

Community outreach



Community Service Project

Two doctors assisted by two attendants and two drivers run a mobile health consultation service. They visit 69 villages in tehsils Abu Road, Pindwara and Reodar in district Sirohi, a population of about 150,000, underserved by the existing health services.

Remarkably, this service saw no drop in service levels over the previous year because the teams continued to work through the Covid-19 pandemic.

Start year | 2004

Doctors on roll | Dr Ashok Dave, Dr Rajeev Jain

Annual tally | 27,745 patients



Patients by disease

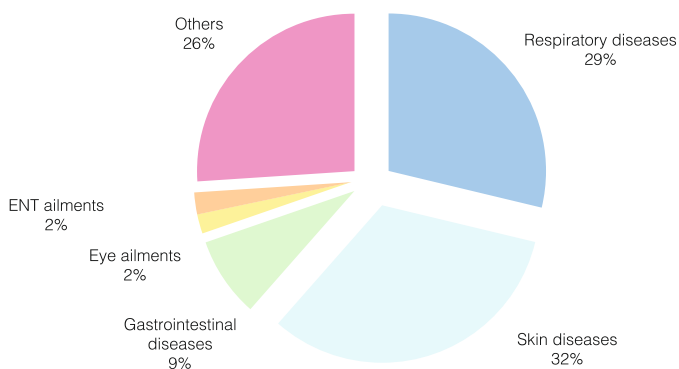

Patients by age

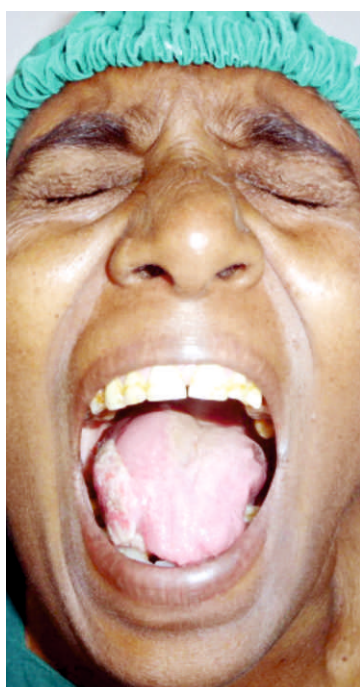
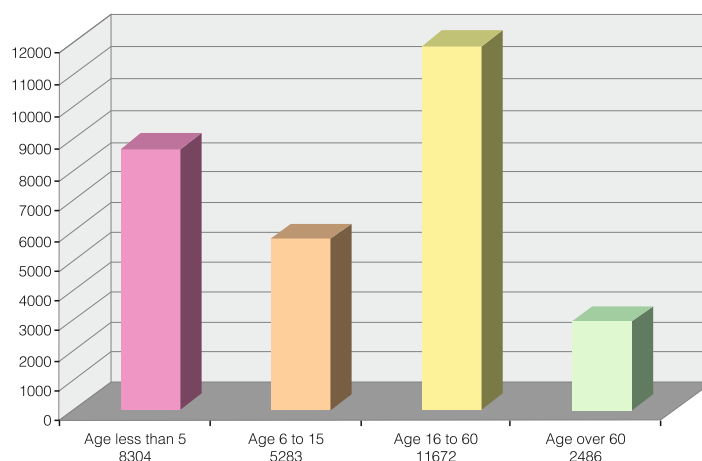

Gali Garasia, a 50 year old woman living in Deri, a village in block Abu Road, on the route of the Community Service Project, presented with suspicious looking ulcers in her mouth. Dr Ashok Dave, clinical associate & coordinator, referred her to Dr Sharad Mehta, senior consultant ENT surgeon. Investigation showed that Gali had cancer of the tongue with secondaries in the neck. Dr Mehta operated on her to remove the cancerous tissue and lymph nodes. She is now doing well.

Village Outreach Programme

A health consultation service for 20 villages around Mt Abu: Aarna-Hetamji, Achalgarh, Chandela (Telapurphali, Ambaveriphali, Bageri, Khadraphali), Jaidra, Jamburi, Jawaingaon, Kyaria-Takiya, Nichalagarh, Oriya, Salgaon, Shergaon-Utteraj, Siawa, Tuka, Uplagarh.

Start year | 1991

Doctors on roll | Dr Kanak Shrivastava, Dr Manisha Maindad

Annual tally | 8,343 patients on site, 1,607 stepped in for consultations, 82 hospital admissions



Dr Manisha Maindad, medical officer, VOP, checks on the health of village women

Sewing Project

In villages Chandela (three locations) and Oriya, the VOP sustains a sewing teaching service. Some years ago the VOP had invested in creating activity rooms in those two villages, and equipped them with five machines each, which women and girls were free to use. The VOP also hired two seamstresses to come in to teach. The idea behind this project was to contribute to livelihoods by teaching women a useful skill.



A village woman learning how to use a sewing machine

Nutritional Project

Since 1995, about 2,500 pupils of government schools in 17 villages forming the VOP circle are served a milk-based snack daily and fruit weekly during school hours to improve their nutritional status and encourage school attendance.

When funds are available, students are distributed learning aids and warm clothing, and schools are provided with extra infrastructure. Occasionally, the children are delivered informative lectures.

Sponsors

Individual philanthropists,
Kanyadaan Charitable
Trust, Hong Kong



Children line up for their mid-day milk-based meal



Tuberculosis Project

Field workers posted in villages, supported by a supervisor and three doctors, identify suspect tuberculosis patients and get their sputum tested. Field workers personally visit positively identified patients to administer medicine, ensure their compliance with the six month-long treatment regimen and give them high-protein food to build their immunity and prevent relapses.

Timely detection and treatment helps check the spread of tuberculosis. Positive cases turn non-infectious a fortnight after being put on treatment. Both the Radha Mohan Mehrotra Global Hospital Trauma Centre and J Watumull Global Hospital & Research Centre are registered Designated Microscopy Centres under the Government of India's Revised National Tuberculosis Control Programme.

Project start year | 2008

Annual tally | 95 sputum exams; 63 positive cases; 56 cures



Government of India,
for the medicine, grant-in-aid



GiveIndia helps raise funds for the
nutritional supplements



Equipment wish-list

(for J Watumull Global Hospital & Research Centre)

Cardiology

TMT machine, Schiller Cardiovit CS-200 Office,
₹ 5,75,000

Casualty

Defibrillator, Philips/BPL, ₹ 2,40,000

Patient monitor (x 6), Mindray uMEC 10, ₹ 5,00,000

Central Sterile Supply Department

Medical drying cabinet, Periclave 170 litre, ₹ 3,50,000

Dentistry

Diode laser, Confident Clean Cut, ₹ 2,50,000

Brushless micromotor for lab, NSK, ₹ 50,000

Dental dust extractor (suction), ₹ 75,000

ENT

Microscope, Leica M525 Optics Carrier F50/C50,
₹ 47,79,000

Imaging

Digital x-ray, Allengers Digix Eco Plus, ₹ 24,00,000

Intensive Care Unit

ABG machine, OPTI medicon, ₹ 4,00,000

Neuropsychiatry

EEG machine, Medicaid, ₹ 5,00,000

Operation Theatre

Mobile LED OT light, Indian, ₹ 45,000

LED OT light, ₹ 2,45,000

Medical grade video recording system, Sony, ₹ 4,00,000

Ophthalmology

Non contact tonometer, Nidek 530P, ₹ 7,25,000

Microscope with recording system, Takagi OM-9 (LED),
₹ 24,00,000

Paediatrics

Neonatal pulse oxymeter, Meditrin, ₹ 32,000

Neonatal patient monitor, GE B115, ₹ 1,85,000

Research



Research

At both J Watumull Global Hospital & Research Centre and the Global Hospital Institute of Ophthalmology, research receives a shot in the arm from the DNB programme in Ophthalmology that requires candidates to conduct research. Additionally, an active team of researchers at the Saroj Lalji Mehrotra Global Nursing College, Talhati, Abu Road, promotes, conducts and publishes research.



New Projects

4

- ☆ Hip fractures in geriatric patients, Dr Nithin Sunku, Consultant Orthopaedics & Joint Replacement Surgeon
- ☆ Fracture in a polio limb, post polio residual paralysis, Dr Nithin Sunku, Consultant Orthopaedics & Joint Replacement Surgeon
- ☆ Effectiveness of a gratitude intervention on gratitude, self responsibility to learn and study habits of nursing students of select nursing colleges, Rajasthan (PhD ongoing study), Chris Thomas, Associate Professor, Saroj Lalji Mohan Global Nursing College
- ☆ Effectiveness of a need-based motivational programme on the level of motivation to learn, level of learning stress and academic performance of nursing students of select colleges of Rajasthan (PhD ongoing study), Maneesh Sharma, Assistant Professor, Saroj Lalji Mohan Global Nursing College

Completed Research Projects

8

- ☆ A pilot study on the effect of a residential, group-based intensive holistic lifestyle intervention on type 2 diabetes patients, Dr Shrimant Sahu, Anaesthetist & Diabetologist, conducted with Bhavnagar Medical College
- ☆ Assess public perception on physical health challenges and identify psychosocial challenges faced by them in a nationwide lockdown during the COVID-19 outbreak: A qualitative web based survey (April 2020), Chris Thomas, Associate Professor, Saroj Lalji Mohan Global Nursing College
- ☆ A pre-experimental study to assess the effectiveness of training on first aid for epilepsy in children in terms of knowledge among school teachers at selected schools, Sirohi, Priyadarshini, Kishore, Amrit, Ramesh, Nursing Students
- ☆ Identify strategies for bridging the theory-practice gap in nursing education from the perspective of nursing teachers, clinical nurses and nursing students from selected hospitals and nursing colleges of Northern India: A qualitative study, Lovely, Yuvraj, Praveen, Rakesh, Nursing Students
- ☆ Assess the level of knowledge regarding home remedies for dysmenorrhea among girls studying in Saroj Lalji Mohan Global Nursing College and Global Hospital School of Nursing, Sweety, Nandinee, Sawai, Shrawan, Vikram, Nursing Students

- ☆ A descriptive study to assess the level of stress among staff nurses regarding Covid-19 working at selected private hospitals in Abu Road, Yuvraj, Lalit, Krishna, Nakul, Nursing Students
- ☆ Assess knowledge and attitude on pain management among nursing students of Saroj Lalji Mohan Global Nursing College, Abu Road, Lalita, Ratan, Bhagirath, Dilip, Nursing Students
- ☆ Assess perception regarding online learning during Covid-19 pandemic among BSc Nursing students of Saroj Lalji Mohan Global Nursing College, Abu Road, Anjali, Sushmita, Khet, Narendar, Ramesh, Nursing Students

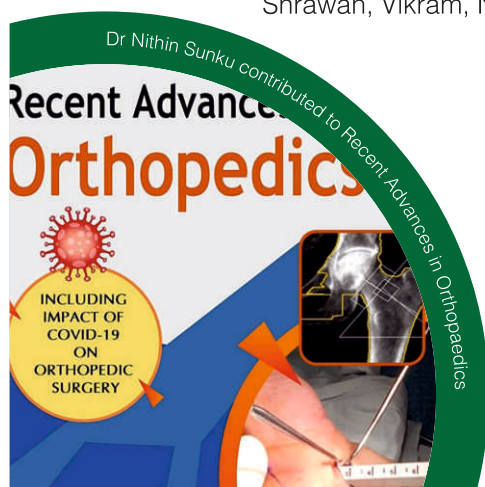

Research Publications

24

- ☆ Simultaneous bilateral total knee arthroplasty outcomes analysed for present day practice, Sunku N, J Ortho Bone Disord 2019, 3(4): 000192
- ☆ Periprosthetic joint infection--current scenario on management, Sunku N, MOJ Orthop Rheumatol. 2020;12(1):20
- ☆ What Next in Shoulder!, Sunku N, Acta Scientific Orthopaedics 3.12 (2020): 01
- ☆ COVID-19 and its impact on orthopaedic practice, Sunku N, Acta Scientific Orthopaedics 3.6 (2020): 01-02
- ☆ Hip athroscopy in femoroacetabular impingement, Sunku N, MOJ Orthop Rheumatol. 2021;13(2):19
- ☆ Ophthalmology in the time of corona (measures taken in a tertiary eye care hospital in Rajasthan against the COVID-19 spread), Jain P, Pattnaik A, Bhatnagar V, Indian Journal of Ophthalmology, May 2020
- ☆ Appraisal of two fuzzy intraocular lens, Jain P, Pattnaik A, Purohit N, Indian Journal of Ophthalmology, Oct 2020
- ☆ Waterfall cataract: A rare presentation of lens induced glaucoma, Jain P, Pattnaik A, Delhi Journal of Ophthalmology, Apr 2020
- ☆ A minute for anterior polar cataract, Jain P, Pattnaik A, Delhi Journal of Ophthalmology, Dec 2020
- ☆ Treatment of recalcitrant mycotic keratouveitis with targeted voriconazole injection combined with hypopyon drainage, Jain P, Pal P, Pattnaik A, Delhi Journal of Ophthalmology, Aug 2020
- ☆ A prospective study of corneal ulcers and their microbiological profile among patients in a Government Hospital in Ajmer, Rajasthan, Jain P, Singhal S, Sharma P, Gupta K, Journal of Evidence Based Medicine and Healthcare, Feb 2020
- ☆ Assassination of a pterygium, Jain P, Pattnaik A, Delhi Journal of Ophthalmology, Aug 2020 (accepted)
- ☆ A case report of eyelid pilomatrixoma: a rare presentation, Jain P, Bhandari S, Pattnaik A, Shinde P, Kerela Journal of Ophthalmology, Dec 2020 (accepted)
- ☆ Assessing public perception on health challenges and identifying psychosocial challenges due to nationwide lockdown at COVID-19 outbreak, Thomas C, The Nursing Journal of India ; Bimonthly organ of The Trained Nurses Association of India, Sept-Oct 2020; CXI(5). Page No: 202-207 (Pubmed Indexed) <https://tnaipublications.in/tnai-journal-sep-oct-2020/>
- ☆ Assess level of gratitude, self-responsibility to learn and study habits of nursing students of selected Nursing College, Uttarakhand: A pilot study, Thomas C, International journal for innovative research in multidisciplinary field. June 2021; 7(6). Page no: 118-124. (UGC approved journal, impact factor: 6.719) DOIs:10.2015/IJIRMF.2455.0620/202106020, <https://www.ijirmf.com/wp-content/uploads/IJIRMF202106020.pdf>
- ☆ Impact of quality of nursing work life on turnover intention among staff nurses working in selected private hospital of South-West Rajasthan, Negi S, Vaishnav H, Nagar R, Thomas C, Indian Journal of Continuing Nursing Education 2021;22:70-4. (Pubmed Indexed) DOI: 10.4103/IJCN.IJCN_27_20 <https://www.ijcne.org/text.asp?2021/22/1/70/320815>
- ☆ Assess level of motivation to learn and level of learning stress among nursing students of selected nursing college, Uttarakhand: Pilot study (part of PhD Study), Sharma M, International journal for innovative research in multidisciplinary field, Jul 2021
- ☆ A minute for anterior polar cataract, Jain P, Pattnaik A, Delhi Journal of Ophthalmology, Dec 2020
- ☆ Managing diabetic foot in a rural set up, Sahu S
- ☆ A rare presentation of lens induced glaucoma, Jain P, Pattnaik A, Delhi Journal of Ophthalmology, Apr 2020 (accepted)

Academic Publications

- 2
- ☆ 7 chapters in Evidence Based Orthopaedic Principles, 2nd Edition (Gopalan's), Dr Nithin Sunku
 - ☆ Current concepts on patellar resurfacing versus non-resurfacing in total knee arthroplasty, in Recent Advances in Orthopaedics (Anil K Jain's), Dr Nithin Sunku and Dr Anant Mahapatra

Academic Journals

- 1
- ☆ Reviewed 32 articles in the European Journal of Orthopaedic Surgery & Traumatology, Journal of Orthopaedic Surgery and Research, Journal of Orthopaedics Case Reports, BMJ Case Reports, Open Journal of Orthopaedics, Dr Nithin Sunku

Scientific Conferences and Research Presentations

- 9
- ☆ Current concepts in joint replacement, Winter, December 8-12, 2020, virtual, Dr Nithin Sunku
 - ☆ California Orthopaedic Association, April 17, 2020, Evidence-based orthopaedics, virtual, Dr Nithin Sunku
 - ☆ April 16-18, 2021, 14th National Congress, Indian Society of Hip and Knee Surgeons, Dr Nithin Sunku
 - ☆ London Shoulder Meeting, May 13, 2021, virtual, Dr Nithin Sunku
 - ☆ European Society of Sports Traumatology, Knee Surgery and Arthroscopy, May 11-15, 2021, Luxemborg, virtual, Dr Nithin Sunku
 - ☆ Developing the fair witness by remaining open and working with triggers in conflict situations (guest speaker), National Webinar on Compassionate Listening, JIET College of Nursing, Jodhpur, June 18, 2020, Chris Thomas
 - ☆ Leadership in nursing education and research (guest speaker), National Webinar on Exploring Leadership in Health Care Possibilities, Kasturba College of Nursing, Bhopal, June 20, 2020, Chris Thomas
 - ☆ Ethics in nursing (guest speaker), National Nursing Webinar at DY Patil University School of Nursing, Navi Mumbai, January 22, 2021, Chris Thomas
 - ☆ Johnson's behavioral system model in nursing (guest speaker), international workshop on Nursing Theories, D Y Patil University School of Nursing, Navi Mumbai, and Krishna Institute of Medical Sciences, Faculty of Nursing Sciences, Karad, Maharashtra, January 28-30, 2021, Chris Thomas

Webinars

- 2
- ☆ Maneesh Sharma, Associate Professor, Saroj Lalji Mehrotra Global Nursing College, Rajasthan, delivered a talk: Stress: Are we coping?, at Max Life Insurance, New Delhi
 - ☆ Dr Nikhil Patel, Senior Consultant Neuropsychiatry, delivered a talk: Meditation as Medication, in a hybrid seminar held at Kolkata on the International Day of Yoga 21 June, 2020, organised by the IPS Task Force on Yoga & Meditation

Courses

- 1
- ☆ FIFA Diploma, Football medicine, Dec 2020, FIFA Medical Board, Zurich, Switzerland, Dr Nithin Sunku



Education

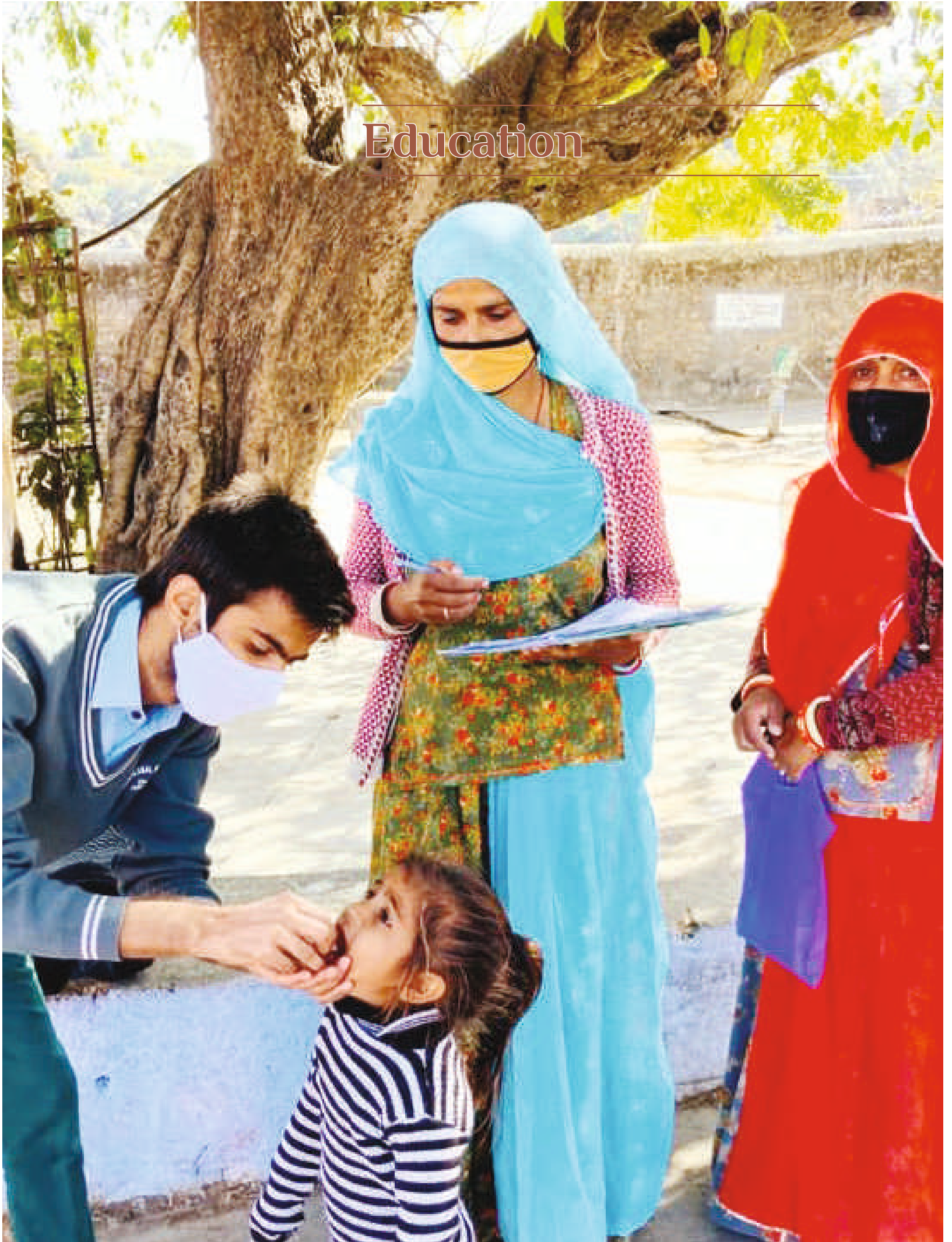

Global Hospital School of Nursing/ Saroj Lalji Mehrotra Global Nursing College



The lamp lighting (oath taking) ceremony of the new students

Global Hospital School of Nursing offers a three year diploma in General Nursing & Midwifery since 2006 (students referred to as GNM students).

Saroj Lalji Mehrotra Global Nursing College offers a four year graduate programme in nursing since 2011 (students referred to as BSc students).

In 2020, 69 students (42 girls, 27 boys) were on the rolls of the school, 113 students (47 girls, 66 boys) were on the rolls of the college. 17 school students and 30 college students joined during the year.

Inclusive education

Four GNM students were provided education loans. Zorg van de Zaak Foundation, a Dutch NGO sponsored two handicapped young adults, a boy and a girl. Previously that organisation had sponsored three girls from socio-economically weak families.

Two BSc students were provided education loans and one was provided financial assistance.

Four graduate students were selected for the CHO post–Yuvraj Singh Adha, Yuvraj Singh, Dilip Kumar, Priyadarshini Parihar.



Greening the campus: Rajat Rawat, manager, State Bank of India, participated in tree plantation with the principal Shashi Bala Gupta



A student explains a few facts about cancer to a villager

Inspired to study nursing?

Address inquiries for the diploma nursing programme to: Mamatha S, principal, Global Hospital School of Nursing, email: ghsn.abu@gmail.com

Address inquiries for the graduate nursing programme to: Shashi Bala Gupta, principal, Saroj Lalji Mehrotra Global Nursing College, email: slmgnc.raj@gmail.com

Post graduate degree in Ophthalmology

Global Hospital Institute of Ophthalmology has been a National Board of Examination accredited institute for post graduate training in ophthalmology since 2013. The institute offers two primary DNB in Ophthalmology seats for candidates holding a graduate degree in medicine (MBBS). This is a three year course. Two secondary seats are on offer for candidates holding a Diploma in Ophthalmology (DO/DOMS). This is a two year course.

Dr Pooja Sah, Dr Sonal Songra, Dr Akanksha Kumari joined the programme in 2020.

They joined second year residents Dr Anshuman Pattnaik and Dr Poulami Pal, and final year residents Dr Pooja Shivaji Shinde and Dr Nimeshbhai Bhalaji Purohit.



DNB candidate Dr Pooja Sah sees a patient

Inspired to study ophthalmology?

Address inquiries for observerships, internships and training to: Manisha Ligade, deputy manager, HR, email: ghrchrd@gmail.com

Diploma/Certificate in Ophthalmic Techniques

Global Hospital Institute of Ophthalmology offers a three year diploma/certificate in Ophthalmic Techniques conducted in affiliation with the Federation of Ophthalmology and Optometry Research and Education College, New Delhi.

The institute had seven students on its rolls last year. Three new students were admitted.



Address inquiries for this diploma course to Dinesh Singh, eyecare manager, email: dinesh.singh@ghrc-abu.com



Students assist technicians in conducting eye checks and counselling patients

Student observerships

Pranav Sharma, a first year student of a bachelors of physiotherapy programme at the NIMS University, Jaipur, underwent an observership in physiotherapy from June 17, 2020 to July 31, 2021.

Dr Sapna Saini, a graduate in dental surgery, underwent an observership in dentistry from August 10 to December 31.



Dr Sapna Saini underwent an observership in dentistry

Dr Arshia Mahajan, a student of a graduate programme in ayurveda medicine and surgery at the Abhilashi University, Mandi, underwent a rotary internship from January 20 to July 19.

Archana Somnathan, a first year student of a post graduate programme in medical surgical nursing at the Manikaka Topawala Institute of Nursing, Anand, underwent a clinic posting in the nursing department from December 14 to January 16.



Dr Arshia Mahajan assists a procedure

Guidelines for Students/Volunteers/Observers/Interns:

Students will strictly work under the observation of hospital staff.

Students will not handle hospital machines/instruments in the absence of hospital staff.

Students will not deal with patients directly.

Minimum two days advance written intimation of leave is a must.

Students should mark their attendance daily in the register kept in the HR department.

Students shall observe the hospital decorum.

Dress code: business formals.

Take prior permission for workplace photography.

Clinical duty hours extend to eight hours per day, and may include shift duty in rotation with one weekly off.

Students will be responsible for any loss due to damage of instruments/equipment in their area of work due to their negligence.

In such cases, the damage will be recovered from students.

Students are advised to not keep valuables in their rooms. The institution shall not be responsible for any theft, loss.

Sparely use electricity and water. Switch off fans and lights and taps when not in use.

Students aren't allowed to host their relatives or friends in hospital-allotted accommodation.

Contribute to hospital activities

Cut a cheque favouring
Global Hospital & Research Centre
Transfer via NEFT (Indians) or Telegraphic Transfer (overseas donors)
Email ghrcabu@gmail.com for details

Did you know?

Donors who pay taxes in India can avail income tax benefits under section 80 G of the Income Tax Act of 1961

50% of the donated amount is deductible from income for the purpose of computation of taxable income



Training & development

Summary

With the Covid-19 imposed lockdown coming into effect just before the start of the year, offline training was almost completely suspended in the first quarter let alone a few instances of training to familiarise staff with Covid-19 protective gear. However, online learning was introduced and staff was enthusiastic about that and very quick to adapt to the new mode. As external conferences and training programmes also gradually shifted online, staff participation in events grew. When the first lockdown was relaxed, internal training programmes and learning events were re-introduced, strictly in keeping with government guidelines—limiting the number of participants, ensuring social distancing and the wearing of masks and adherence to other Covid-appropriate behaviours. The hospital purchased an additional Zoom Pro (video conferencing software) license and renewed the existing Zoom Pro license enabling up to 1,000 people to attend an event.

The yearly tally of events stood as follows:

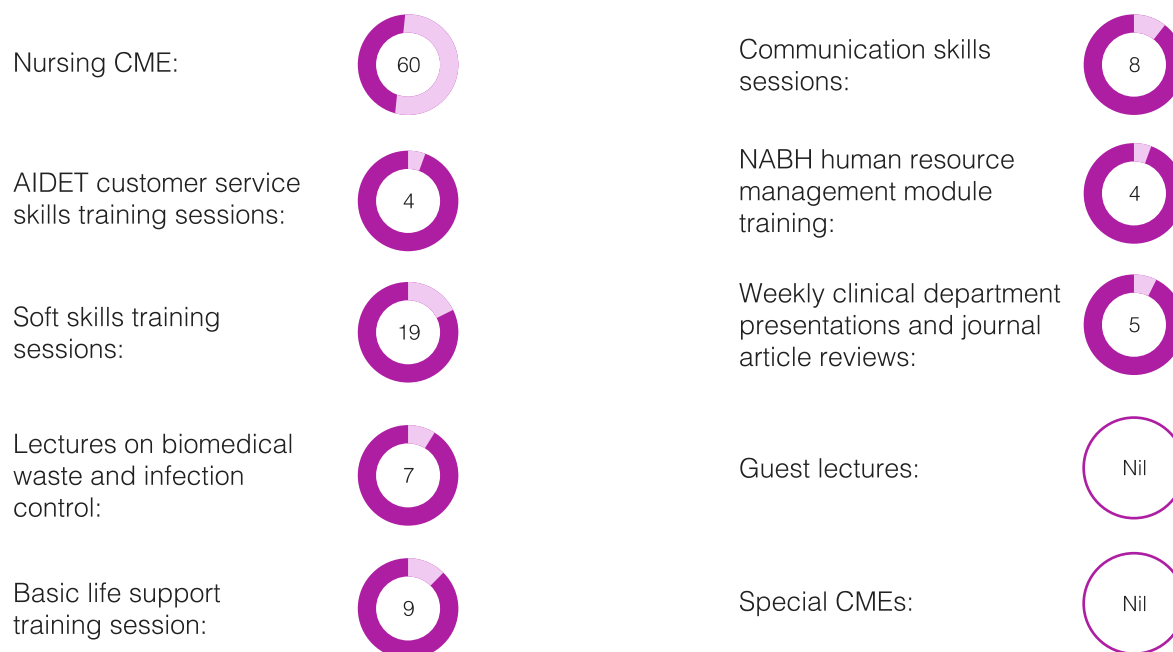

The following staff were supported for external events, essentially, online training programmes:

- Ophthalmology department staff members attended Flying Eye Hospital remote training organised by Orbis International: 5
- Pathology department staff members attended SARS Covid-19 related training: 2
- Staff members, one from the admin department and one from physiotherapy department attended online advanced certificate in NABH edition-2 programme: 2
- Admin staff attended train the trainer skill development programme organised by BOSCH: 1
- Staff member from bio-medical engineering department attended a training programme on SQL Server DBA database management organised by Intellipaart: 1



Accreditation with standards certifying body

In 2019, J Watumull Global Hospital & Research Centre was accredited for two years at the pre-entry level of the National Accreditation Board of Hospitals (NABH). This accreditation was to come up for renewal in April 2021. So in October 2020, the hospital started the formal process of applying for renewal.

As a result of the pandemic, the Quality Council of India launched the Healthcare Organisation Platform for Entry Level Certification (HOPE), a revision of the NABH's current certification process for entry level institutions. The HOPE web portal was designed for a hassle-free, easy documentation and assessment process. HOPE has a parallel mobile app to directly upload geotagged and time-stamped evidence for compliance.

NABH is a continuous process, necessitating continuous effort to maintain the hospital's quality assurance, standards, policies, standard operating procedures etc.

During the year, the NABH team created 87 policies, 16 departmental manuals and two hospital-wide manuals comprised of some 241 standard operating procedures, 33 clinical guidelines, 9 clinical procedures, 1 apex manual, 1 drug formulary and updated the hospital organogram.

Several training programmes and mock drills were held, pertaining to medical emergencies, external disasters, fire, the spillage of hazardous materials, the safe transfer of patients, the care of vulnerable patients, etc.

Some investments were made in the hospital infrastructure to improve the quality of care and services, such as the creation of a high dependency unit in the general ward and a dirty window and pass box in the operation theatre. A fire hose reel system and illumination signs for fire exits were installed. A pathologist was recruited. All the existing policies were renumbered, checked, reviewed and amended in keeping with the Covid-19 policy. The infection control, bio-medical waste and disaster management policy and protocol were changed according to the WHO guidelines for Covid-19.

The assessment process spanned an online assessment, an onsite virtual assessment, and approval by an assessment committee from the NABH board. Dr Manisha Khandait, a microbiologist, was the onsite auditor. After a four hour gruelling virtual assessment, she summarised her comments as follows:

The general cleanliness and ambience of the hospital is good as seen during the virtual assessment. A commitment to quality and safety was abundantly evidenced amongst staff. Good state of art infrastructure and the equipment, human resources. Overall the hospital is doing well.

Pooja Nandy and C Hemalatha, NABH coordinators, led the entire exercise.

Several months later, the NABH certificate was released.

Only 838 hospitals are fully accredited in India.



Values in Healthcare - A Spiritual Approach



Values in Healthcare: A Spiritual Approach (VIHASA) is a modular development programme for health professionals, created by the UK-based Janki Foundation for Spirituality in Healthcare, a not-for-profit that channels resources to help sustain the work of the hospital.

Through experimental exercises and opportunities for reflection and self enquiry, VIHASA helps healthcare professionals identify their core values and insights that can help them deliver the best possible care to patients and at the same time feel enriched by their work.

VIHASA training includes lectures and workshops ranging from 2 hours to 4 days. Participants can undergo facilitator training, which empowers their own practice and prepares them to run the programme in their organisations.

During the year, just three VIHASA events took place. One was for a group of 20 Rotarians in Ahmedabad, another was for a group of 20 in Benaras and a third was for a group of 50 in Abu Road.

Kalpana Bhandare, counsellor, spirituality & wellbeing department, and Shrinidhi K, dy manager, training & developer, conduct Values in Healthcare training

Consultants & doctors

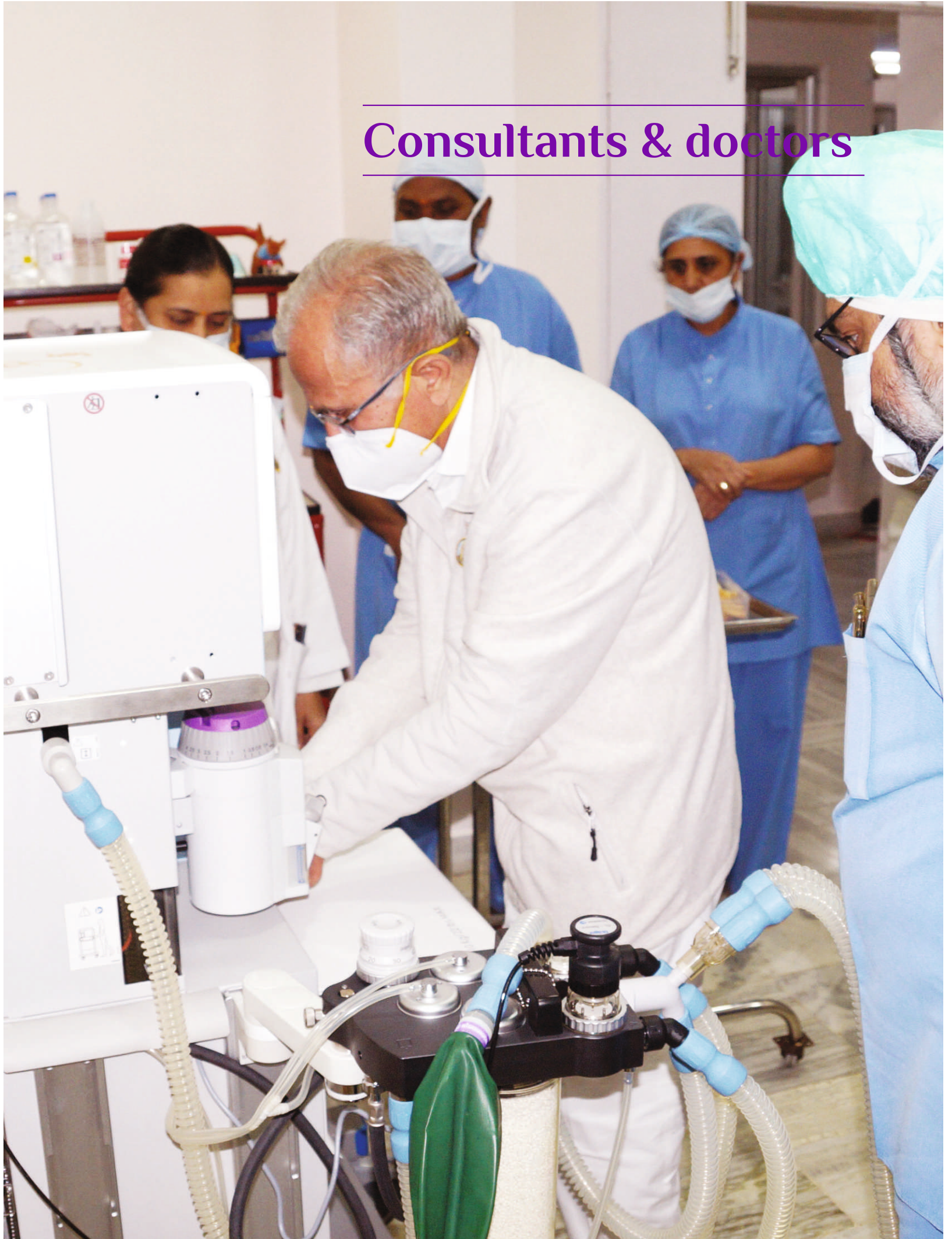

J Watumull Global Hospital & Research Centre

Dr Partap Midha, Director

Consultants

Dr Ananda B, Radiologist
Dr Chawla, Anil, Senior Consultant Physician
Dr Garg, Rajinder Prashad, Consultant Physician
Dr Gupta, Pankaj, Paediatrician
Dr Kadel, Kailash, Consultant Orthopaedic Surgeon
Dr Kothari, Dilip, Consultant GI, General & Laparoscopic Surgeon
Dr Mehta, Sharad, Senior Consultant ENT Surgeon
Dr Mevada, Keyur, Oral & Maxillofacial Surgeon
Dr Patel, Nikhil, Senior Consultant Neuro-psychiatrist
Dr Patil, Laxmi, Dental Surgeon
Dr Sahu, Shrimant, Anaesthetist & Diabetologist
Dr Sajjanshetty, Jagadevi, Senior Consultant Anaesthesiologist
Dr Singh, Saurabhi, Consultant, Obstetrics & Gynaecology
Dr Singh, Sudhir, Senior Consultant Ophthalmologist
Dr Sukhsohale, Sachin, Physician & Intensivist
Dr Upadhyay, Niranjana, Senior Dental Surgeon

Senior Doctors, Registrars

Dr Chawla, Shashi, Senior Medical Officer
Dr E, Archana, Dental Surgeon
Dr Sharma, Murlidhar, Senior Medical Officer
Dr Shrivastava, DK, Senior Medical Officer
Dr Shrivastava, Kanak, Senior Medical Officer & Chief, Village Outreach Programme

Alternative Therapists

Dr Dharamthok, Ramesh, Magnetotherapist
Dr Dave, Prakash, Ayurveda Specialist

Resident Medical Officers & Clinical Associates

Dr Agrawal, Himanshu, Resident Medical Officer
Dr Hosamath, Sumangala, Yoga Therapist & Clinical Associate
Dr Jadhav, Aishwarya, Resident Medical Officer
Dr Maindad, Manisha, Medical Officer, VOP
Dr Sankhala, Ketan Kumar, Resident Medical Officer
Dr Sonar, Savita, Clinical Associate

Dr Upadhyaya, Naba Jyoti, Senior Clinical Associate, Surgery Department
Dr Vasoya, Pooja, Resident Medical Officer

DNB Students

Dr MD Akhlaqur Rahman, Family Medicine [3rd Year]

Visiting Specialists (weekly, monthly visit)

Dr Batra, Puneet, Orthodontist
Dr Ghatoda, Gurcharan Singh, Anaesthesiologist
Dr Khandelwal, Narayan, Senior Orthopaedic Surgeon
Dr Mistry, Saurav, Orthodontist
Dr Mehta, Pushpa, Homoeopath
Dr Mehta, Yogesh, Honorary Homoeopathic Physician
Dr Singhal, Brajesh, Urologist
Dr Malu, Anand Narayan, Nephrologist
Dr Doshetty, Manjunath, Nephrologist

Radha Mohan Mehrotra Global Hospital Trauma Centre, Abu Road

Dr Gupta, Satish, Director, Department of Medicine & Preventive Cardiology
Dr Tumma, Roja, Consultant Radiologist & Deputy Director
Dr Bhansali, Anil Kumar, Medical Superintendent & Chief Consultant Surgeon

Consultants

Dr Bhandari, Sapna, Pathologist
Dr Bhansali, Kusum, ENT Specialist
Dr Deedwania, Prem, Anaesthetist
Dr Kaur, Rajbir, Dental Surgeon
Dr Lakhotia, Rahul, Anaesthesiologist & Pain Management Specialist
Dr NS Girish Kumar, Dental Surgeon
Dr Patil, Sumeru, Consultant Physician
Dr Singh, Harpal, Radiologist & NABH Accreditation Coordinator
Dr Sunku, Nithin, Consultant Orthopaedics & Joint Replacement Surgeon

Registrar, Medical Officer & Others

Dr Krupakar, Hari, Senior Medical Officer
Dr Potdar, Akash Jain, Registrar Orthodontia
Dr Shah, Rupal, Consultant Psychologist

Clinical Associates

Dr Patel, Dignesh, Clinical Associate
Dr Sharma, Giriraj Prasad, Senior Clinical Associate
Dr Tyagi, Navneet, Clinical Associate
Dr Verma, Hemant Kumar, Clinical Associate

Visiting Consultant

Dr Chauhan, Prakash, Paediatric Orthopaedic Surgeon

Global Hospital Institute of Ophthalmology / PC Parmar Foundation Global Hospital Eye Care Centre, Abu Road

Dr Bhatnagar, Vishal, Medical Superintendent & Senior Consultant Ophthalmologist

Consultants

Dr Laad, Seema, Consultant Ophthalmologist

Registrar, Junior Resident

Dr Jain, Prateek, Junior Consultant, Ophthalmology
Dr Shalini, Junior Consultant Ophthalmology

Visiting

Dr Mehrotra, Navneet, Vitreo-retinal Surgeon

GV Modi Rural Health Care Centre, Abu Road

Dr Hemadri, Mahesh, Medical Officer & In-charge

Shri Adinath Fateh Global Eye Hospital, Jalore

Dr Mohan, Amit, Senior Ophthalmologist & In-charge

Community Medical Services [Mobile Clinics 1 & 2]

Dr Dave, Ashok, Clinical Associate & Coordinator, CSP
Dr Jain, Rajeev, Medical Officer, CSP

Brigadier Vora Clinic & Jyoti Bindu Diagnostic Centre, Baroda

Dr Chauhan, Karan, Family Physician

(list as on October 1, 2021)

Equipment upgrades



J Watumull Global Hospital & Research Centre

Pathology

Fully automated haematology analyser

GeneXpert tuberculosis nucleic acid amplification testing machine

Dialysis

Fresenius haemodialysis machines

Ward

Multiparameter monitor

Ventilator

BIPAP

Coagulometer

Monitor

Defibrillator monitor

Central Sterile Supply Department

Autoclave steam steriliser
Washer disinfectant

Services

Extension to solar plant

Fire hose reel

Shredder machine

Pressure swing adsorption oxygen plant generator

Transportation

Scooter x 2

Global Hospital Institute of Ophthalmology

Slit lamp and HD camera

Sayla Vision Centre

Ophthalmic refraction machine unit

with doctor's chair and vision drum

Autolensometer

Autorefractometer

Slit lamp

Retinoscope

Reodar Vision Centre

Fundus camera

Ophthalmic refraction machine unit with doctor chair and vision drum

Slit lamp and tonometer

Retinoscope

Radha Mohan Mehrotra Global Hospital Trauma Centre

Cardiology

TMT machine

Dentistry

Dental unit

Pathology

Multiprocessor centrifuge

Blood Bank

Data logger device

Radiology

Sonography machine

Ward

BIPAP

Operation theatre

Ortho surgery table with standard accessories

Neurosurgery drill machine

Neurosurgery microscope

OT modular instruments and construction

Air-conditioner

Double skin air-handling unit

Services

Fire alarm system

PSA medical oxygen generator

Saroj Lalji Mehrotra Global Nursing College

Solar power unit





Governance & financials

THE GLOBAL HOSPITAL & RESEARCH CENTRE TRUST is registered with the Charity Commissioner of Greater Mumbai. The trust is represented by 11 unrelated trustees from diverse walks of life, including:



BK Nirwair is a visionary leader with exemplary drive, dedication and meditative qualities, an inspiration for many employees of the trust's hospitals at Mt Abu and Abu Road.

Mahesh Patel is a chartered accountant and businessman with a chain of care homes in the UK. His family helped support the establishment of the hospital's Shivmani Geriatric Home.



Dr Partap Midha worked for two decades with the health department of the government of Haryana, gaining an understanding of grassroots health needs. He is responsible for the trust units at Mount Abu and Abu Road.

Kishore D Shah is a retired businessman and resident of Mt Abu since 1982. He was instrumental for aggregating the land on which J Watumull Global Hospital & Research Centre is constructed.



Jeetendra G Mody is a civil engineer with five decades of experience in developing real estate. He has helped implement trust projects involving the construction of new buildings.



Gulu Watumull assumed the place of his father, late founder trustee and businessman Khubchand Watumull. Gulu worked in the fashion industry in the US and Hawaii for some years.



Dr Banarsi Lal Sah has been associated with the Trust since its inception as honorary treasurer. Dr Banarsi is executive secretary of the Medical Wing, Rajyoga Education & Research Foundation.



BK Yogini manages 22 Rajyoga centres of the Brahma Kumaris in Mumbai. At BSES MG Hospital, she is honorary director, Administration, and a member of the Advisory Committee.

Rashmikant Acharya brings three decades of global finance and technology experience managing teams of multinational corporations in 40 countries. Previously, he was a scientist at the Indian Space Research Organisation. He also worked for aerospace programmes like B777. He is an alumnus of Indian Institute of Management, Bangalore; ESADE Business School, Barcelona and London Business School, UK.



Global Hospital & Research Centre (Consolidated)

Income & Expenditure Account for the year ended March 31, 2021

Expenditure	Amount
To Amount transferred to reserve or specific fund	
BSES MG Hospital	4,10,00,500
J Watumull Global Hospital & Research Centre	57,99,574
To Expenditure on objects of the trust	
Brigadier Vora Clinic	6,63,499
BSES MG Hospital	35,43,58,002
GHRC CAD Project	14,20,639
GHRC Education Project	8,11,916
Global Hospital & Research Centre, Mumbai	23,58,593
GHRC Village Outreach Programme	52,66,507
GV Modi Rural Health Care Centre & Eye Hospital	2,15,820
Global Hospital Institute of Ophthalmology	3,97,12,949
J Watumull Global Hospital	13,58,82,865
Radha Mohan Mehrotra Global Hospital Trauma Centre	7,67,03,120
Shivmani Geriatric Home	1,73,54,731
GHRC The Smile Train	30,55,954
Global Hospital School of Nursing	69,06,018
Saroj Lalji Mehrotra Global Nursing College	1,22,15,466
Sri Adinath Fateh Global Nursing	67,89,036
By Surplus carried over to Balance sheet	3,11,69,290
	74,16,84,490
Income	Amount
By Interest	1,30,70,293
By Dividend	2,32,497
By Donations in cash or kind	17,07,50,510
By Grant-in-Aid	14,18,415
By Income from hospital IPD/OPD receipts	50,11,15,582
By Income from other hospital receipts	4,79,76,956
By Transfer from reserve	71,20,238
	-
	74,16,84,490

Balance Sheet as on March 31, 2021

Liabilities	Amount
Trust corpus fund	56,93,68,937
Other earmarked funds	49,82,50,780
Liabilities	19,85,72,034
Income & expenditure a/c	(32,69,54,118)
	93,92,37,634
Assets	Amount
Immovable properties	11,51,66,067
Capital work in progress	93,01,990
Investments	10,02,000
Other moveable properties	21,85,11,022
Advances	1,51,01,012
Income outstanding	5,41,47,765
Stock & inventories	3,88,94,763
Cash & bank balances	48,71,13,014
	93,92,37,634

Notes to the Balance Sheet and Income & Expenditure Account for the year ended 31st March 2021

Significant accounting policies Basis of preparation of financial statements:

The financial statements are prepared under the historical cost convention on accrual basis and under going concern assumption in accordance with the generally accepted accounting principles (GAAP). The accounting policies adopted in the preparation of the financial statements are consistent with those of the previous year.

Use of estimates:

The preparation of the financial statements in conformity with the GAAP requires the management to make judgments, estimates and assumptions that affect the reported amount of assets, liabilities, revenues and expenses and disclosure of an item or information in the financial statements. The management believes that the estimates used in preparation of the financial statements are prudent and reasonable. Future results could differ from these estimates.

Fixed assets & impairment of assets:

Fixed Assets are capitalised at cost and are stated at historical cost. At each Balance Sheet date, an assessment is made as to whether there is any indication of impairment in the value of assets. Impairment loss is recognised whenever the carrying amount of an asset exceeds its recoverable value.

Foreign currency transactions:

Transactions in foreign currency are recorded at the rate of exchange in force on the date of the transactions. Current assets, current liabilities and borrowings denominated in foreign currency are translated at the exchange rate prevailing on the date of the Balance Sheet. The resultant gain/loss, except in cases where they relate to the acquisition of fixed assets, are recognised in the Profit & Loss Account.

Inventories:

Inventories such as stock of surgical, sutures, medicines, pathology chemicals and x-ray films are valued at cost or net realisable value whichever is lower and are physically verified and certified by the management.

Investments:

Investments are stated at cost.

Sundry creditors / debtors:

Sundry creditors and debtors are subject to confirmation from them.

Revenue recognition (all units except BSES MG Hospital):**1. Hospital receipts**

OPD receipts are accounted on accrual basis on the date of providing hospital services/facilities.

In-patient receipts are accounted on accrual basis on the date of billing as and when the patient is discharged. However billing is done upto March 31 of every year.

2. Medical stores receipts

GHRC Medical Stores, Mt Abu, GHIO Medical Stores (Talheti) and PM Jan Aushadi Kendra, Mt Abu sales are accounted net of GST (excluding GST) and transfers to inter units are shown separately. Similarly, purchases are accounted net of GST (excluding GST) and transfers from / to inter units are shown separately.

3. Donation receipts are accounted on receipt basis on the date of receipt. Donations received towards specific / corpus fund are transferred to the respective fund as per the direction of the donor. Donations in kind are accounted as per cost / value available. If no cost or value is available these are accounted at a notional value of rupee one.

4. Interest on bank fixed deposits, investments is accounted on accrual basis.

5. Grants-in-aid from the government are accounted as and when those are sanctioned and reasonable certainty of the disbursement of claim exists.

Revenue recognition (BSES MG Hospital):

1. Medicines are sold over-the-counter on cash basis (Om Shanti Pharmacy).

2. General: Patient deposits (de-pending on the decided category) are received when the patient is admitted in the hospital. The bill is updated on a regular basis to calculate the due amount. The final bill is presented at the time of discharge of the patient and the balance payment is received.

3. TPA/Corporate: Security deposits (depending on the decided category) are

received when the patient is admitted.

The bill is updated on a regular basis to calculate the due amount. The final bill is presented at the time of discharge. The amount is received from the TPA/Corporate as per the credit terms.

4. Rental, interest and dividend incomes are recognised on accrual basis.

5. Donations are recognised as in cash or kind. Donations are accounted on receipt basis on the date of receipt. Donations received towards specific / corpus funds are transferred to the respective fund as per the direction of the donor. Donations in kind are accounted as per the cost / value available. If no cost or value is available these are accounted at a notional value of rupee one.

Depreciation:

Depreciation on fixed assets is provided on written down value method as per rates shown against each asset as under:

- In case of assets held on 1st April 2020, for a full year
- In case of assets purchased and capitalised during the year, for half a year irrespective of the date of purchase.

Contingent liabilities:

Contingent liabilities are not provided in the books and are disclosed by way of notes to accounts.

Gratuity:

The trust has opted for a group gratuity scheme with the Life Insurance Corporation of India for the benefit of employees.

Contingent liabilities not provided for:

Nil

Claim made by other parties not acknowledge as debt:

Nil

Bank guarantee:

An FDR of Rs1 lakh purchased from the State Bank of India Mt Abu Branch has been given as bank guarantee to the ECHS Regional Centre, Ahmedabad.

BSES MG Hospital v/s labour contractors:

Certain contract labourers of the hospital have filed a suit in the labour court. The management of the hospital is of the view that there are no material financial implications and hence no provision is

required for the same.

Dr Shashank Joshi & others (consumer court):

A medical negligence case was filed by the wife of late Mandar Welingkar against Dr Shashank Joshi (neurosurgeon), and the hospital was made a party to it as the operation was done in the hospital.

In compliance with the directions of the Honorable Mumbai High Court, a sum of Rs 71,94,338 being 2% of the gross receipts of the year have been set apart and credited to the "Indigent Patients Fund" for the benefit of indigent patients to be spent in the manner specified under the scheme framed by the Honorable High Court.

Payment made to / from trustees and or their relatives:

The hospital has paid professional charges to medical director Dr Ashok R Mehta (Trustee) towards professional services rendered by him, which is considered reasonable.

In the opinion of the management, the nature and the realisable value of current assets, loans and advances, in the ordinary course of business, are as stated in the books of account.

Internal audit:

The internal audit of the trust units (except Brigadier Vora Clinics, Baroda) is carried out by M/s SMMP & Associates, Chartered Accountants, Mumbai. We have considered their reports for finalising the accounts. We have relied on their audit report and statements for merging in the main accounts.

The accounts of BSES MG Hospital, a branch in Mumbai, are audited by M/s N G Thakrar & Company, Chartered Accountants, Mumbai. Similarly, the accounts of GHRC Medical Stores, Pradhan Mantri Bhartiya Jan Arogya Kendra and GHIO Medical Stores branches at Mt Abu and Abu Road respectively are carried out by M/s SKHD & Associates, Chartered Accountants, Mumbai. We have relied on their audit report and statements for merging in the main accounts.

Figures of the current year and previous year:

These figures have been re-grouped and re-arranged wherever needed.

J Watumull Global Hospital & Research Centre, Mt Abu, and projects*

Income & Expenditure Account for the year ended March 31, 2021

Expenditure	Previous year	Current year
To Administration expenses	1,61,20,56	40,19,159
To Depreciation	72,88,305	1,18,47,430
To Employment Cost	7,44,98,191	6,81,06,884
To Hospital consumables	1,52,37,156	1,17,12,703
To Insurance	6,17,088	4,93,455
To Kitchen expenses	7,24,777	16,22,735
To Medical relief & assistance	4,03,70,340	2,50,78,118
To Other consumables	20,12,173	11,90,200
To Power & fuel	1,08,06,720	1,01,47,398
To Repairs & maintenance	49,68,679	35,68,497
To Medical / Social project	25,56,192	32,87,033
To Rent, rates & taxes	2,08,753	14,59,424
The net surplus transferred Mumbai	-	4,09,29,965
	17,54,08,935	18,42,07,887
Income	Previous year	Current year
By Donation income	7,51,72,283	12,88,18,522
By Transfer from various funds	13,48,793	-
By Hospital receipts	7,79,07,693	4,58,29,709
By Other receipts	86,98,254	95,59,656
By Net deficit transferred to HO	1,22,81,912	-
	17,54,08,935	18,42,07,887

J Watumull Global Hospital & Research Centre, Mt Abu, and projects*

Funds Flow Statement for the year ended March 31, 2021

Sources of Funds	
Opening Balance in Cash & Bank a/c	2,00,16,960
Donation income (including FCRA fund received)	12,88,18,522
Hospital income (OPD & IPD Medical Stores)	4,58,29,709
Grant-in-aid from Government	2,77,517
Bank & other interest	64,45,430
Other income	32,36,709
Sales of fixed assets	3,18,000
Contribution to earmarked funds (including fund received under FCRA)	1,52,47,846
Total sources	22,01,90,693
Application of Funds	
Addition to fixed as sets (excluding WIP capitalised)	1,02,85,907
Revenue expenditure (excluding depreciation)	13,14,30,491
Unilisation from specified fund	7,548
Investments in fixed deposits with bank	4,43,16,429
Increase in current assets	55,14,956
Decrease in current liabilities	36,48,918
Total applications	19,52,04,249
Closing Balance in Cash & Bank a/c	2,49,86,444

J Watumull Global Hospital & Research Centre, Mt Abu, and projects*

Balance Sheet as on March 31, 2021

Expenditure	Previous year	Current year
Mumbai office account	20,55,65,952	25,67,08,349
Specific reserve fund	8,30,133	8,22,585
Outstanding expenses	64,94,678	35,42,273
Sundry creditors	19,63,754	12,67,241
	21,48,54,517	26,23,40,449
Assets	Previous year	Current year
Fixed assets	9,08,19,202	8,84,73,749
Sundry debtors	29,11,007	94,102
Advances to creditors	15,77,473	4,22,069
Loans/advances & deposits	48,60,458	63,14,499
Investments	8,70,66,524	13,13,82,953
Income receivable	40,52,496	65,43,870
Closing stock	35,50,398	41,22,763
Bank balances	1,96,48,206	2,48,10,653
Cash balances	368,754	1,75,791
	21,48,54,517	26,23,40,449

* Also includes Smile Train Project, Village Outreach Programme, Coronary Artery Disease Regression Project

Global Hospital & Research Centre (Consolidated)

Funds Flow Statement for the year ended March 31, 2021

Sources of Funds	
Opening Balance in Cash & Bank a/c	4,62,58,829
Donation income (including fund received under FCRA)	16,83,10,485
Hospital income (OPD & IPD)	50,11,15,582
Grant-in-aid from Government	14,18,415
Bank & other interest	1,30,70,293
Other income	4,82,09,453
Sales of fixed assets	6,60,000
Sale of investments	1,66,79,352
Contribution to earmarked fund	24,40,025
Contribution the trust corpus fund	2,96,07,573
Decrease in current assets	5,76,74,776
Funds transferred from the BSES MG Hospital fund	39,03,567
Total sources	88,93,48,350
Application of Funds	
Addition to fixed assets	3,12,99,605
Capital work in progress	93,01,990
Investments in fixed deposits with bank	6,83,67,760
Decrease in current liabilities	4,83,44,020
Revenue expenditure	61,65,37,513
Total applications	77,38,50,888
Closing Balance in Cash & Bank a/c	11,54,97,462

G V Modi Rural Health Care Centre, Abu Road

Income & Expenditure Account for the year ended March 31, 2021

Expenditure	Previous year	Current year
To Administration	44,905	16,756
To Depreciation	3,011	21,587
To Employment cost	1,50,138	1,55,821
To Medical relief & assistance	6,275	18,012
To Other consumables	1,938	3,366
To Repairs & maintenance	200	175
To Power & fuel	-	104
	2,06,467	2,15,820
Income	Previous year	Current year
By Hospital receipts	6,950	4,090
By Other receipts	369	266
By Net deficit transferred to Mumbai HO a/c	1,99,148	2,11,464
	2,06,467	2,15,820

G V Modi Rural Health Care Centre, Abu Road

Balance Sheet as on March 31, 2021

Liabilities	Previous year	Current year
Mumbai office control a/c	5,04,755	4,79,591
Outstanding expenses	35,705	34,816
	5,40,460	5,14,407
Assets	Previous year	Current year
Fixed assets	5,28,503	5,06,917
Cash & Bank balances	11,957	7,490
	5,40,460	5,14,407

**Global Hospital Institute of Ophthalmology,
Abu Road**

Income & Expenditure Account for the year ended March 31, 2021

Expenditure	Previous year	Current year
To Administration	18,74,593	18,53,517
To Depreciation	39,65,136	38,91,992
To Employment cost	2,31,41,123	1,95,37,348
To Hospital consumables	65,81,230	67,59,100
To Insurance	2,04,539	2,21,475
To Medical relief & assistance	68,07,354	37,41,732
To Other consumables	7,52,637	2,76,388
To Power & fuel	9,98,458	24,40,572
To Repairs & maintenance	11,14,609	6,03,164
To Rent, rates & taxes	2,81,966	3,87,661
To Diabetic retinopathy	5,84,017	0
-	4,63,05,661	3,97,12,949
Income	Previous year	Current year
By Donation income	17,75,820	66,34,229
By Hospital receipts	1,81,05,332	2,00,47,704
By Other receipts	59,24,295	23,85,849
By Transfer from fund	55,31,960	0
By Net deficit transferred to Mumbai HO a/c	1,49,68,254	1,06,45,167
	4,63,05,661	3,97,12,949

**Global Hospital Institute of Ophthalmology,
Abu Road**

Balance Sheet as on March 31, 2021

Liabilities	Previous year	Current year
Mumbai office control a/c	3,41,61,283	3,09,32,959
Outstanding expenses	20,87,178	20,98,940
Sundry creditors	16,20,950	14,31,180
	3,78,69,411	3,44,63,079
Assets	Previous year	Current year
Fixed assets	2,69,80,310	2,79,78,196
Advances & deposits	4,67,300	4,72,470
Income receivable	83,86,590	19,03,950
Stock	15,34,827	13,05,764
Cash & bank balances	5,00,383	28,02,699
	3,78,69,411	3,44,63,079

Radha Mohan Mehrotra
Global Hospital Trauma Centre, Abu Road

Income & Expenditure Account for the year ended March 31, 2021

Expenditure	Previous year	Current year
To Administration expenses	16,27,736	35,01,686
To Depreciation	78,26,786	80,11,229
To Employment cost	3,51,48,341	3,36,45,084
To Hospital consumables	1,16,07,410	1,09,99,822
To Insurance	1,58,587	1,55,464
To Medical relief & assistance	2,47,32,599	95,90,982
To Other consumables	1,11,780	2,06,856
To Power & fuel	54,45,687	41,18,501
To Repairs & maintenance	45,50,222	46,93,016
To Rent, rates & taxes	1,71,940	4,97,333
To TB Project	15,45,895	12,83,147
	9,29,26,983	7,37,03,120
Income	Previous year	Current year
By Hospital receipts	6,17,54,232	47,61,06,46
By Other receipts	27,14,413	33,21,822
By Donation	94,98,510	95,34,472
By Net deficit transferred to Mumbai HO a/c	1,89,59,828	1,62,36,181
	9,29,26,983	7,67,03,120

Radha Mohan Mehrotra
Global Hospital Trauma Centre, Abu Road

Balance Sheet as on March 31, 2021

Liabilities	Previous year	Current year
Mumbai office control a/c	8,10,91,812	9,20,81,572
Outstanding expenses	48,54,293	45,99,251
Advances for expenses	11,40,178	13,57,819
Other credit balance	2,91,587	5,25,916
	8,73,77,869	9,85,64,558
Assets	Previous year	Current year
Fixed assets	6,56,31,425	6,71,64,718
Capital work-in-progress	33,03,673	93,01,990
Fixed deposits – SBI	67,00,000	2,00,000
Sundry debtors	66,59,428	27,70,421
Stock	15,70,420	15,35,233
Advance & deposits	13,65,003	28,60,523
Income receivable	1,39,749	2,74,027
Cash & bank balances	20,08,171	1,44,57,646
	8,73,77,869	9,85,64,558

Shivmani Geriatric Home, Abu Road

Income & Expenditure Account for the year ended March 31, 2021

Expenditure	Previous year	Current year
To Administration expenses	7,05,080	5,22,957
To Depreciation	35,93,697	32,89,348
To Employment cost	60,33,761	69,25,047
To Insurance	94,158	89,322
To Medical relief assistance	38,751	34,353
To Other consumables	1,68,606	3,28,672
To Power & fuel	17,17,216	15,56,816
To Repairs & maintenance	18,69,141	6,03,044
To Kitchen & canteen expenses	41,79,716	37,90,608
To Rent, rates & taxes	16,264	2,14,566
By Net deficit transfer to Mumbai Head Office a/c	2,23,439	13,03,919
	1,86,39,830	1,86,58,650
Income	Previous year	Current year
By Donation	19,31,234	13,56,663
By Other receipts	1,67,08,596	1,73,02,097
	1,86,39,830	1,86,58,650

Shivmani Geriatric Home, Abu Road

Balance Sheet as on March 31, 2021

Liabilities	Previous year	Current year
Mumbai office	3,73,83,710	3,88,30,826
Outstanding expenses	5,31,634	5,59,233
Sundry creditors	3,48,452	2,00,428
Geriatric patients deposits	12,78,19,460	12,86,13,460
Advance for expenses	7,58,463	12,23,895
	16,68,41,719	16,94,27,842
Assets	Previous year	Current year
Fixed assets	3,10,56,298	2,79,46,907
Fixed deposits - SBI	2,10,00,000	2,10,00,000
Fixed deposits - Axis	11,15,00,000	11,59,00,000
Sundry debtors	1,582	2,60,528
Advance & deposits	3,13,271	2,35,243
Income receivable	2,46,678	1,72,646
Cash & bank balance	27,23,890	39,12,518
	16,68,41,719	16,94,27,842

**Saroj Lalji Mehrotra Global Nursing College,
Abu Road**

Income & Expenditure Account for the year ended March 31, 2021

Expenditure	Previous year	Current year
To Administration expenses	9,95,331	6,67,251
To Depreciation	27,44,697	27,12,575
To Employment cost	69,70,717	72,10,581
To College consumables	8,80,695	5,06,250
To Insurance	2,84,681	76,374
To Medical relief & assistance	17,700	-
To Other consumables	58,878	53,098
To Power & fuel	4,30,875	5,45,101
To Repairs & maintenance	8,32,458	4,44,236
To Net surplus transferred to Mumbai HO a/c	-	17,57,156
	1,32,16,032	1,39,72,622
Income	Previous year	Current year
By Donation receipts	-	25,00,000
By Other receipts	1,06,40,657	1,14,72,622
By Net deficit transferred to Mumbai HO a/c	25,75,375	-
	1,32,16,032	1,39,72,622

**Saroj Lalji Mehrotra Global Nursing College,
Abu Road**

Balance Sheet as on March 31, 2021

Liabilities	Previous year	Current year
Mumbai office control a/c	2,61,00,540	2,71,60,378
Outstanding expenses	26,67,408	8,82,673
Advances / Deposits payable	2,11,026	24,15,764
	2,89,78,974	3,04,58,815
Assets	Previous year	Current year
Fixed assets	2,16,08,627	2,04,83,863
Fixed deposits	26,11,143	35,50,000
Advance & deposits	1,81,223	31,223
Income receivable	31,54,813	57,53,924
Cash & bank balances	14,23,169	5,34,805
Advance to creditor	-	1,05,000
	2,89,78,974	3,04,58,815

Global Hospital School of Nursing, Abu Road

Income & Expenditure Account for the year ended March 31, 2021

Expenditure	Previous year	Current year
To Administration expenses	5,52,129	2,89,675
To Depreciation	19,62,731	17,56,884
To Employment cost	44,21,079	37,68,898
To School consumables	10,30,794	3,37,499
To Insurance	30,925	89,520
To Medical relief assistance	-	-
To Other consumables	45,742	32,921
To Power & fuel	4,30,925	3,27,431
To Repairs & maintenance	8,49,997	3,03,190
	93,24,322	69,06,018
Income	Previous year	Current year
By Other receipts	37,50,503	41,34,874
By Net deficit transferred to Mumbai HO a/c	55,73,819	27,71,144
	93,24,322	69,06,018

Global Hospital School of Nursing, Abu Road

Balance Sheet as on March 31, 2021

Liabilities	Previous year	Current year
Mumbai office control a/c	1,85,82,838	1,67,12,207
Outstanding expenses	2,29,606	1,39,415
Sundry creditors	1,82,031	-
Advance for expenses	8,94,500	8,69,750
	1,98,88,975	1,77,21,372
Assets	Previous year	Current year
Fixed assets	1,69,92,488	1,52,35,603
Advance & deposits	23,263	23,263
Income receivable	23,61,517	21,17,636
Cash & bank balance	5,11,708	3,44,870
	1,98,88,975	1,77,21,372

Sri Adinath Fateh Global Eye Hospital, Jalore

Income & Expenditure Account for the year ended March 31, 2021

Expenditure	Previous year	Current year
To Administration expenses	5,19,635	4,62,808
To Depreciation	6,80,236	5,92,739
To Employment cost	35,67,611	37,32,355
To Insurance	10,648	10,841
To Hospital consumables	10,47,022	14,47,420
To Medical relief & assistance	855	3,844
To Other consumables	1,32,773	88,232
To Power & fuel	2,59,345	2,12,535
To Repairs & maintenance	1,16,178	1,38,451
To Rent, rates & taxes	5,376	99,811
To Net surplus transferred to Mumbai HO a/c	-	17,27,751
	63,39,678	85,16,787
Income	Previous year	Current year
By Hospital receipts	37,02,430	74,71,600
By Donation	2,84,307	8,79,500
By Other receipts	16,77,824	1,65,687
By Net deficit transferred to Mumbai HO a/c	6,75,117	-
	63,39,678	85,16,787

BSES MG Hospital, Mumbai

Income & Expenditure Account for the year ended March 31, 2021

Expenditure	Previous year	Current year
To Expenditure in respect of properties	50,59,367	38,50,697
To Establishment expenses	4,34,47,496	3,17,80,340
To Professional & legal fees	50,33,856	41,72,429
To Other administrative expenses	5,21,213	2,97,416
To Depreciation	1,89,80,772	1,45,26,727
To Amount transferred to reserve or specific funds	21,82,008	27,45,799
To Expenditure on objects of the trust	49,34,48,767	29,97,30,394
To Surplus carried over to Balance Sheet	1,24,64,781	3,82,54,701
	58,11,38,259	39,53,58,503
Income	Previous year	Current year
By Hospital receipts	51,78,60,730	36,20,11,281
By Pharmacy income (Net)	31,20,197	22,70,711
By Income from other sources	33,04,376	80,86,101
By Cleft income	6,81,189	-
By Interest	61,07,400	53,57,480
By Intrest on IP patient fund	19,010	17,107
By Interest for Kidney Patients	1,85,000	69,480
By Donations received	4,58,62,171	1,43,23,257
By Donation for Larsen & Toubro fund	19,77,998	18,18,000
By Transfer from Specific Fund	20,20,188	14,05,087
	58,11,38,259	39,53,58,503

Sri Adinath Fateh Global Eye Hospital, Jalore

Balance Sheet as on March 31, 2021

Liabilities	Previous year	Current year
Mumbai office control a/c	67,73,914	86,74,366
Outstanding expenses	4,49,778	4,32,112
Sundry creditors	2,59,293	4,68,923
	74,82,985	95,75,401
Assets	Previous year	Current year
Fixed assets	42,83,705	37,27,488
Stock in hand	7,00,653	2,95,647
Sundry debtors	15,14,500	15,14,500
Staff advances & other advances	27,836	9,946
Cash & bank balances	9,56,291	40,27,819
	74,82,985	95,75,401

BSES MG Hospital, Mumbai

Balance Sheet as on March 31, 2021

Liabilities	Previous year	Current year
Trust funds or corpus fund	-	-
BSES MG Hospital	17,70,99,558	21,64,13,702
Depreciation fund	-	-
Sinking Fund	-	-
Reserve Fund	-	-
Medical Relief Fund	10,15,794	-
Cancer Aid Fund	28,30,529	28,30,529
Kidney Patient Fund	33,47,305	34,16,785
Cancer Research Fund	15,45,000	15,45,000
Larsen & Toubro Fund	6,18,897	12,41,457
Cleft Fund	45,698	-
Global Relief	-	6,31,566
Loans (secured or unsecured)	-	-
For expenses	1,58,42,898	93,21,750
For deposits For sundry	39,10,236	30,93,209
Credit balances Income and Expenditure Account	6,72,93,981	3,26,58,300
	27,35,49,896	27,11,52,298
Assets	Previous year	Current year
Immovable properties (at cost)	35,87,712	32,83,626
Other fixed assets	6,48,94,103	5,36,90,019
Investments	1,66,79,352	-
Closing stock	2,09,67,766	1,55,93,969
Advances	5,47,20,768	3,59,66,893
Deposits	21,65,460	19,51,450
Cash on hand	1,32,971	1,27,377
Bank Balance	8,52,77,761	5,38,13,009
Income outstanding	2,51,24,004	1,35,93,356
	27,35,49,896	27,11,52,298

Credibility Alliance Norms Compliance Report



The Global Hospital & Research Centre trust is accredited by the Credibility Alliance under Desirable Norms. The Credibility Alliance reviews and certifies non governmental organisations for their commitment to transparency and good governance.

Identity

The Global Hospital & Research Centre trust is registered with the Charity Commissioner of the Greater Mumbai Region (Mah.) under No. PTR/E/ 12573 dated January 5, 1990.

The functional units of the Trust are:

- >> J Watumull Global Hospital & Research Centre, Mt Abu
- >> Brigadier Vora Clinic & Jyoti Bindu Diagnostic Centre, Vadodara
- >> G V Modi Rural Health Care Centre & Eye Hospital, Abu Road
- >> BSES MG Hospital, Mumbai
- >> Global Hospital Institute of Ophthalmology, Abu Road (includes the wing named P C Parmar Foundation Global Hospital Eye Care Centre)
- >> Radha Mohan Mehrotra Global Hospital Trauma Centre, Abu Road
- >> Shivmani Geriatric Home, Abu Road

>> Saroj Lalji Mehrotra Global Nursing College, Abu Road

>> Global Hospital School of Nursing, Abu Road

>> Sri Adinath Fateh Global Eye Hospital, Jalore

A permanent position at J Watumull Global Hospital & Research Centre, Mt Abu, of medical director, is held by Dr Partap Midha. At BSES MG Hospital, BK Yogini is the honorary director for administration. Dr Banarsi Lal Sah is the honorary treasurer of the Global Hospital & Research Centre trust.

The Trust Deed is available on request.

Trust Registration

>> Under section 10(23C)(via) of the Income Tax Act 1961 vide approval no AAATG0051HD20214 dt 28.05.2021 valid from From AY 2022-23 to AY 2026-27

>> With the DIT Exemptions, under section 80G, vide approval no AAATG0051HF20214 dt 28-05-2021 valid From AY 2022-23 to AY 2026-27.

>> Under section 6 (1) (a) of the Foreign Contribution (Regulation) Act, 1976 (FCRA registration No. 083780494 dated June 5, 2016) valid until March 31, 2022.

Name & Address of FCRA Bank

State Bank of India, New Delhi Main Branch, FCRA Cell, 4th Floor, 11 Sansad Marg, New Delhi, 110001.

Name & Address of Auditor

Balkrishna T Thakkar & Co, 303, 3rd Floor, Vivan Square, Above Forever 21 & Iconic, Jodhpur Road, Ahmedabad 380015

Vision & Mission

Mission: To provide world class complete healthcare services responsibly and with a human touch at affordable prices.

Vision: Healthcare for all irrespective of social or economic background.

Governance

The Global Hospital & Research Centre trust Board met four times during the year 2020-21, on October 3, December 26, February 14 and March 13. Minutes of the Board meetings are documented and circulated.

The Board approves programmes, budgets, annual activity reports and audited financial statements. The Board ensures compliance with laws and regulations.

A Board Rotation Policy (of non-rotation) exists and is practised.

Accountability & Transparency

>> The following payments have been made to Board members in 2020-21:

Professional fees paid to trustee Dr Ashok Mehta for operations he has performed: Rs 148,821.

Reimbursements to trustees for domestic travel: Nil

No other reimbursements have been made to any Board member, trustee or shareholder.

>> Remuneration of the highest paid staff members: Rs 2,60,000 | Rs 2,50,000 | Rs 2,20,000

>> Monthly remuneration of the lowest paid staff member: Rs 6,370

>> Total cost of national travel by all personnel (including volunteers) and Board members: Rs 215,313

>> Total cost of international travel by all personnel (including volunteers) and Board members: Nil

Staff Details

All the trustees are "volunteers" working pro bono. They are not included in these numbers. Cleaning labourers, paid volunteers and trainees being paid a stipend are also excluded.

Details of Board Members

Name	Age	Gender	Position on Board	Occupation	Area of competency	Meetings attended
BK Nirwair	83	M	Chairperson	Social worker	Social service	4/4
Dr Ashok Mehta	84	M	Trustee	Former honorary medical director & consultant cancer surgeon, BSES MG Hospital, Mumbai	Oncologist	1/4
Gulu Watumull	71	M	Trustee	Business person	Business	2/4
Mahesh Patel	68	M	Trustee	Chartered accountant and businessman with a chain of care homes in the UK	Finance	1/4
Dr Partap Midha	71	M	Trustee	Medical Director, J Watumull Global Hospital & Research Centre	Healthcare	4/4
Yogini Bhupatrai Vora	70	F	Trustee	Director, Rajyoga Centres, Vile Parle Sub-Zone	Social service	3/4
Kishore D Shah	71	M	Trustee	Retired business person	Business	2/4
Jeetendra G Modi	79	M	Trustee	Civil engineer experienced in 4/5 developing real estate	Civil engineering	2/4
Rashmikant Acharya	55	M	Trustee	Retired global finance and technology specialist	Global finance and technology	2/4
Dr Banarsi Lal Sah	67	M	Trustee	Doctor turned social worker	Social work	4/4
Chetan Mehrotra	58	M	Trustee	Business person	Business	1/4

* Chetan Mehrotra and Dr Ashok Mehta have resigned from the trust effective October 2020. However, this table shows their participation at Board meetings during the reporting year, FY 2020-21.

Distribution of staff according to category

Gender/ Staff distribution	Male	Female	Total
Paid full time	379	335	714
Paid part time	4	3	7
Paid consultants	9	5	14
Volunteers	61	65	126

Distribution of staff according to salary level

Slab of gross salary (Rs) plus benefits paid to staff	Male	Female	Total
< 5000	5	7	12
5000- 10000	93	42	135
10001- 25000	209	207	416
25001- 50000	51	63	114
50001- 100000	12	13	25
> 100000	13	6	19
Total	383	338	721

Contribute to hospital activities

Find us on www.GiveIndia.org

Donate via www.ghrc-abu.com
(Paypal enabled)

Cut a cheque favouring
Global Hospital & Research Centre

Transfer via NEFT (Indians) or
Telegraphic Transfer (overseas donors)

Email ghrcabu@gmail.com for details

Did you know?

Donors who pay taxes in India can avail
income tax benefits under section 80 G of the
Income Tax Act of 1961

50% of the donated amount is deductible from
income for the purpose of computation of
taxable income

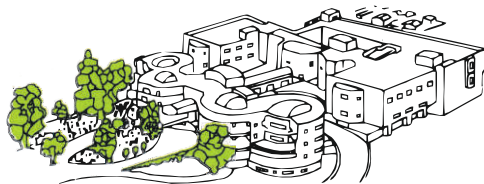
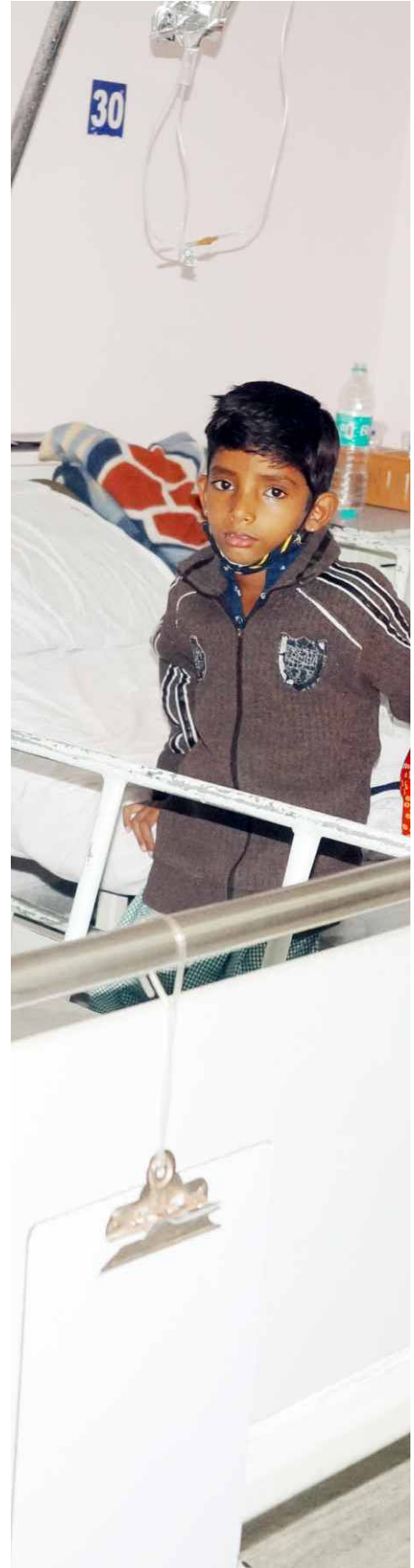

Global Hospital & Research Centre

Delwara Road, Mount Abu 307501 Rajasthan, INDIA

T +91 2974 238347/8 F +91 2974 238570 E ghrcabu@gmail.com

URL www.ghrc-abu.com